EASTERN PENTECOSTAL BIBLE COLLEGE

1962

The TORCH

Digitized by the Internet Archive
in 2011 with funding from
E-Yearbook.com

http://www.archive.org/details/torch1962east

GEN

ALLEN COUNTY PUBLIC LIBRARY
3 1833 01219 2784

GC
971.302
P44TO
1962

The
TORCH STAFF '62
Presents . . .

LABOURERS

Let us labour
while it is day

WITH CHRIST

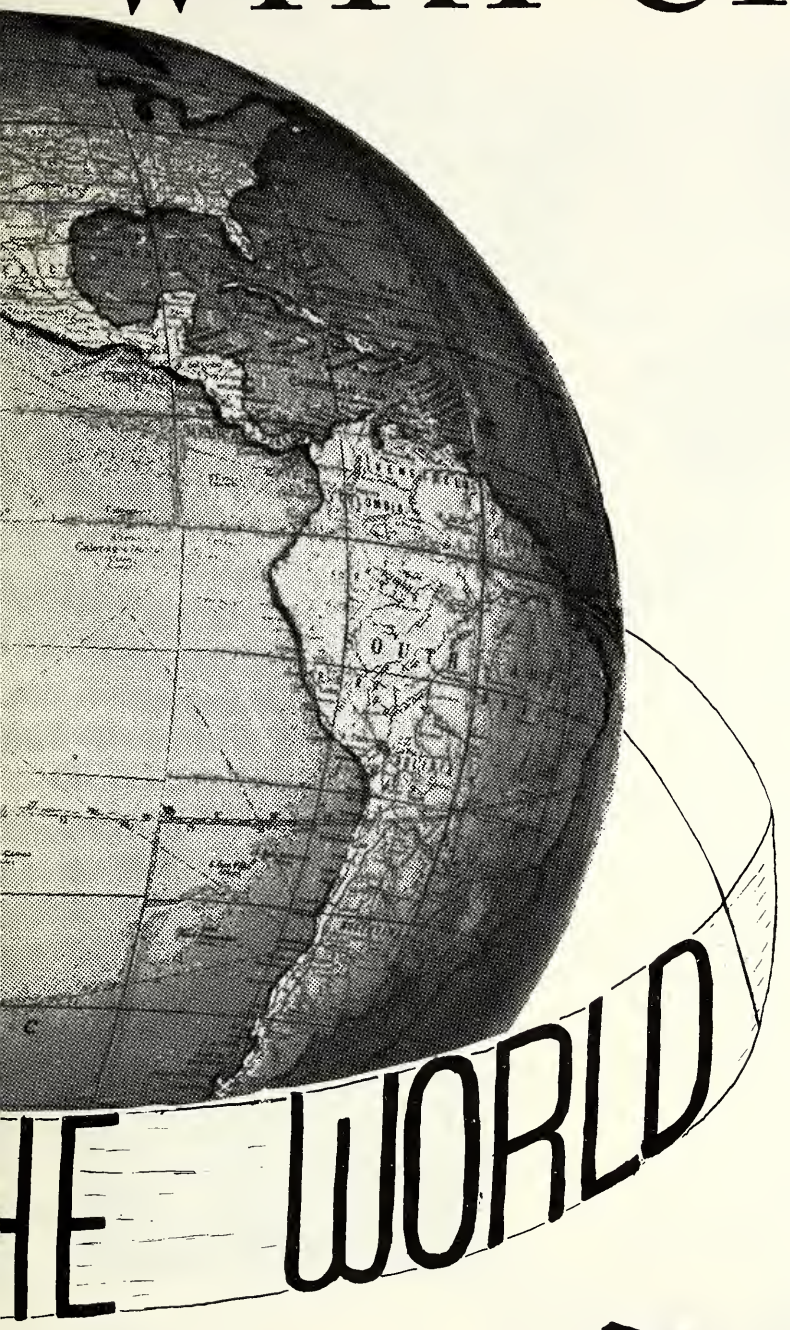

The night cometh
when no man can work

TORCH STAFF '62

WILBERT SCHWINDT - Editor

GEORGE ATKINSON
Associate Editor

DAVID STROME
Assistant Editor

ALLAN SAUNDERS
Advertising Editor

Daniel Curle
Donald Hannaford

Guido Alfieri
Glen Adams
Mike Ramos

Charles Maves
Harold Dawson

Phyllis Reid
Charles Maves
Harold Dawson

Marlene Nichol
Isabelle Fidia

Judith Haward
Faith Haward

Pat Munn
Esther Satama

Yvonne Faulkner
Lorraine Cameron
Florence Chatterton
Annis Donaldson

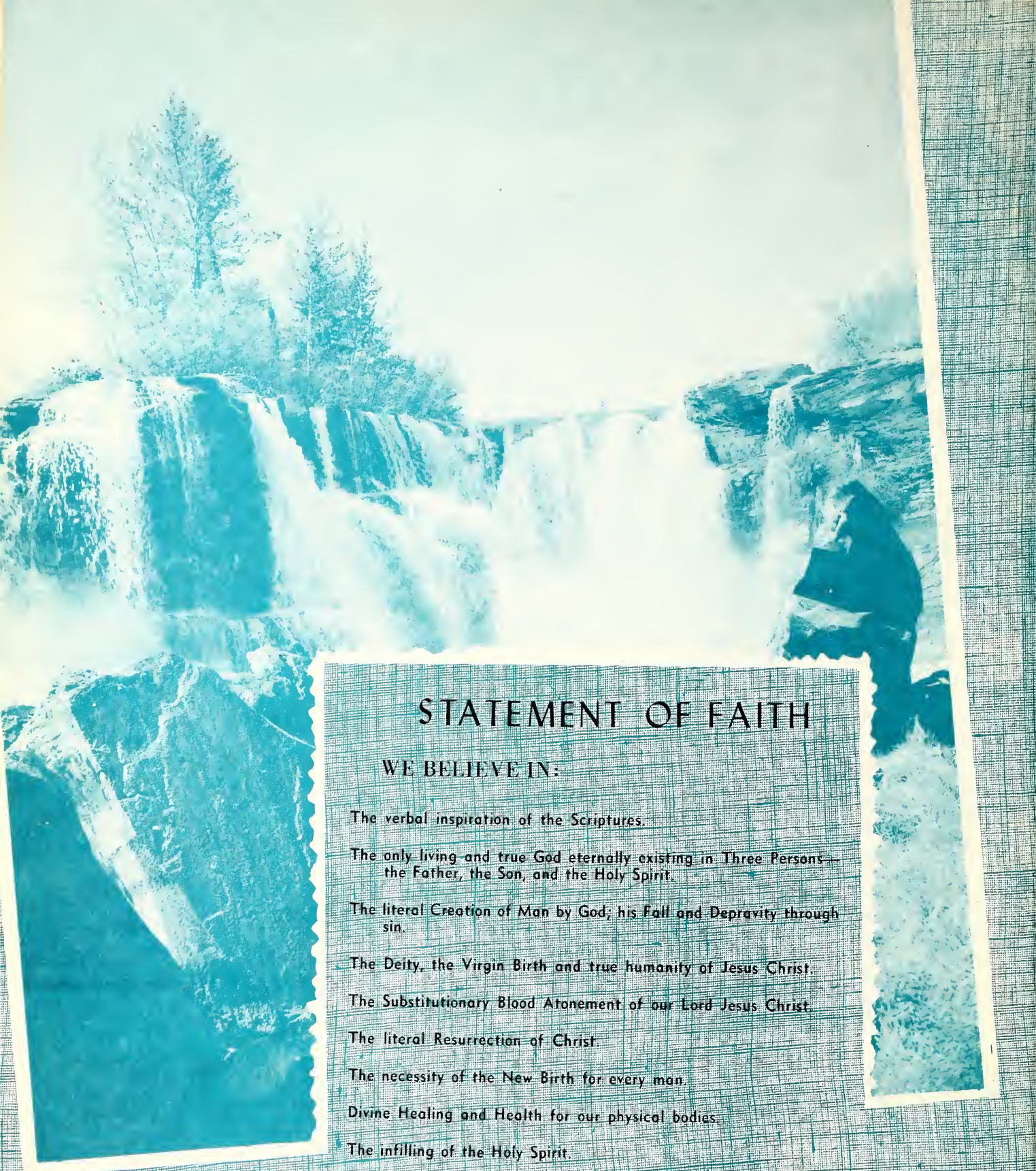

STATEMENT OF FAITH

WE BELIEVE IN:

The verbal inspiration of the Scriptures.

The only living and true God eternally existing in Three Persons—the Father, the Son, and the Holy Spirit.

The literal Creation of Man by God; his Fall and Depravity through sin.

The Deity, the Virgin Birth and true humanity of Jesus Christ.

The Substitutionary Blood Atonement of our Lord Jesus Christ.

The literal Resurrection of Christ.

The necessity of the New Birth for every man.

Divine Healing and Health for our physical bodies.

The infilling of the Holy Spirit.

The pre-millennial coming of the Lord and the Resurrection of the Saints.

Eternal happiness for the saved and eternal punishment for the unsaved.

Table of Contents

Administration

Students

Missions

Worship

Music

Activities

Dedication

In loving memory of..

Rev. C. B. Smith

He stood before us a living example of a man dedicated to his task, consecrated to his Master, and firmly rooted to his convictions. We convey our deep respect, admiration, and love for him, the one who has imparted to us invaluable gems of wisdom, and a keen insight into successful Christian living. He has throughout his daily life, in action, attitude, maturity, and stability of judgment, shown to us the man of God that we all may be.

With sincere appreciation we dedicate this, the 1962 Torch, in Memory of our late President .....

REV. C. B. SMITH.

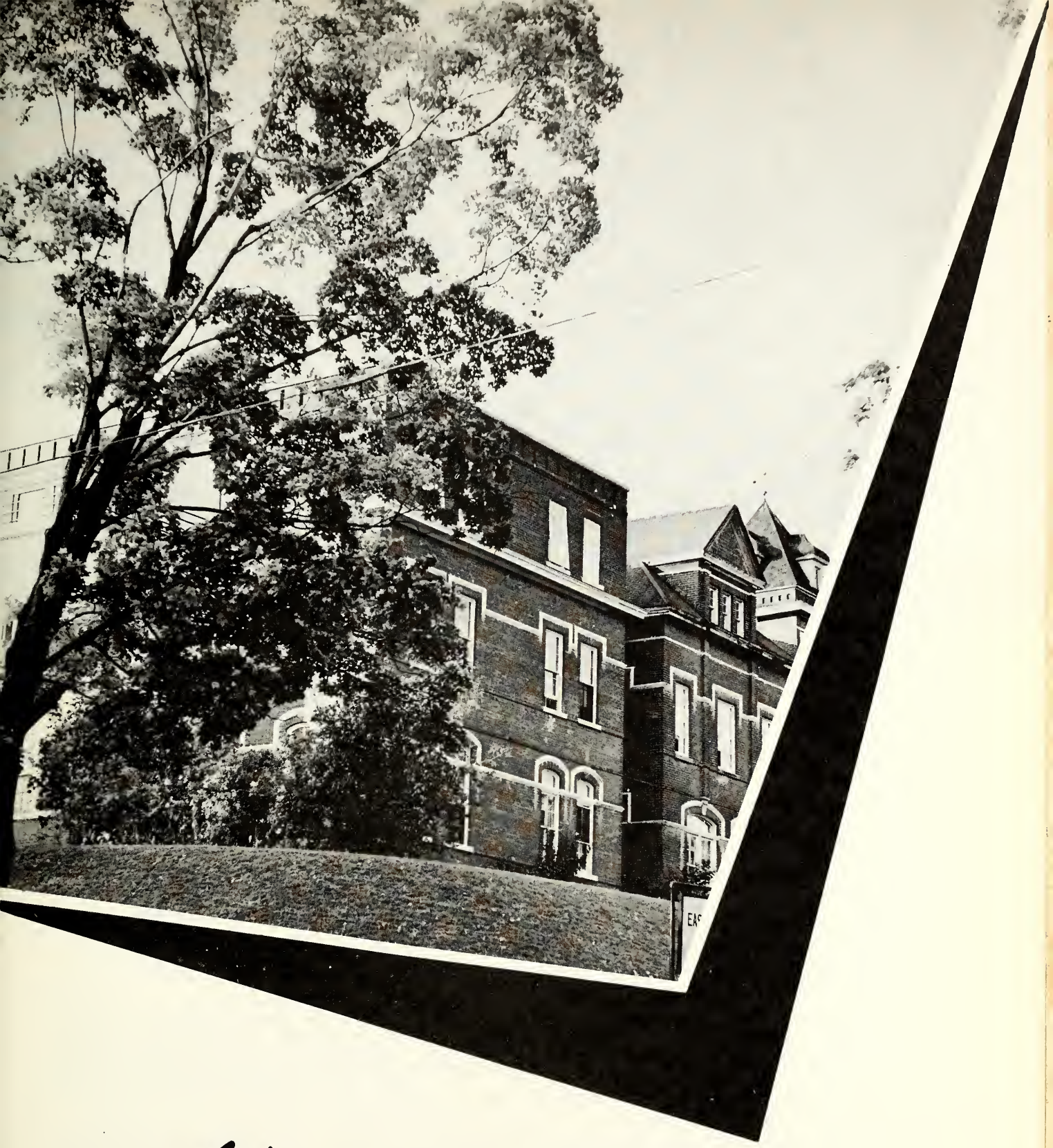

Administration

OUR DEAN

Dr. C.A. Ratz B.Th.

"The harvest truly is great, but the labourers are few; pray ye therefore the Lord of the harvest, that he would send forth labourers into his harvest." Luke 10:2.

There was never a time in the history of mankind when labourers were needed more in the whitened harvest field than at the present time. "Say not ye, There are yet four months, and then cometh harvest? Behold, I say unto you, Lift up your eyes, and look on the fields; for they are white already to harvest," are the words of the Master. The Lord is looking for labourers not strikers. He is looking for workers not shirkers.

You, the members of the Labourers' Class, have caught a vision of the immediate need. You have responded to the call of the Master to work in his vineyard. This is the greatest service which any labourer can be called upon to do. It is the ministry of sowing the precious seed of the Gospel and leading souls to Christ. This is a tremendous task which demands great toil. Nevertheless this labour of love brings untold blessing for time and all eternity.

The Lord of the harvest has called you into partnership with Himself. You "are labourers together with God". You do not work alone, but with Him and in His strength. You "are not sufficient of yourselves to think anything as of yourselves; but your sufficiency is of God." "Therefore," Labourers, "be ye steadfast, unmoveable, always abounding in the work of the Lord, forasmuch as ye know that your labour is not in vain in the Lord."

OUR PRESIDENT

Rev. C.B. Smith

God's need is for labourers. The class name is a good one, but we trust that those who bear the name may strive to conform to the title.

There is no need for unemployment in this service. The harvest is ripe and what can we do about it? The injunction is clear. You are commanded to "Pray to the Lord of the harvest that He may send forth the labourers into His harvest."

Only God knows the men and women He wants for this full time ministry. We must pray for Him to bring pressure to bear upon the labourers. The fields of ripe grain, spoiling for want of gathering should be incentive enough to drive us to our knees.

We labour not alone, but are labourers together with Him. We preach the Word and He confirms the same with signs. We live the life and men read us as they would the pages of a book. "Ye are our epistles, known and read of all men."

Let us labour on, spend and be spent, a joy to do the Master's will.

FACULTY

Rev. C. B. Smith

1. Wisdom Literature
2. Pastoral Epistles
3. Pastoral Theology
4. Student Council Advisor

Dr. C. A. Ratz B. Th.

1. Systematic Theology
2. Romans
3. Hebrews
4. Holy Spirit
5. Torch Advisor

Rev. N. E. Schlarbaum

1. Bible Introduction
2. Catholic Epistles
3. Missions
4. Personal Evangelism
5. Dispensations

FACULTY

Mrs. G. F. Atter

1. Religious Education
2. Hymnology
3. Etiquette

Rev. H. Bronsdon B. A.

1. Bible History and Geography
2. Gospels
3. Life of Paul
4. Pauline Epistles
5. Christian Evidences
6. Church History
7. Greek
8. Sports Advisor

Rev. G. F. Atter

1. Prophets
2. Revelation
3. Public Speaking
4. Homiletics
5. Pentecostal History
6. Comparative Religions
7. Cults
8. Assignment Director

FACULTY

Mrs. C. B. Smith

1. Pentateuch
2. Director of Music
3. Hostess

The TORCH 1962 ANNUAL

EASTERN PENTECOSTAL BIBLE COLLEGE

Argyle and Sunnyside Sts., Peterborough, Ont.

Wilbert Schwindt
Editor

George Atkinson
Associate Editor

Allan Saunders
Advertising Editor

Daniel Curle
Business Manager

Charles Maves
Sales Manager

Guido Alfieri
Photographer

Pat Munn
Bookkeeper - Treasurer

Esther Satama
Secretary

Marlene Nichol
Literary Editor

Dr. C.A. Ratz
Faculty Advisor

January 31, 1962.

Dear Friend,

Another College year is quickly drawing to a close, and this year's book has become a reality, giving you an insight into the school life of Eastern Pentecostal Bible College. It is my prayer, and the prayer of the entire Torch Staff that this book will speak to the hearts of its readers, cause young people to seek God's will for their lives, and encourage them to attend a Pentecostal Bible College and there study God's Word.

As Editor of this Torch, I wish to convey my sincere appreciation to each one on my staff, for their work and assistance has been indispensable in the production of this book.

Looking forward to Graduation, my prayer is that God's richest blessing might rest on each Graduate of the Labourers Class as they go forth as workers with God, to proclaim the good news of Salvation to a sin-cursed world.

Yours in Christ's Service,

Wilbert R. Schwindt

Wilbert R. Schwindt
Torch Editor.

/dk

College Staff

MRS. C. GAEBEL
Cook

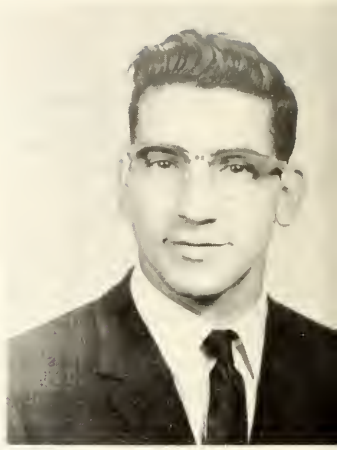

MR. HARVEY TULLY
Assistant Cook

MRS. O. KIDD
Assistant

MISS E. HANN
Secretary, Registrar

MR. and MRS. RAYMER
Maintenance

MR. M. McLANE
Maintenance

Part-Time Teachers

MR. DONALD HANNAFORD
1st Year English

MR. ALLAN BARNES
English

MR. GORDON PARKS
Photography

MR. NORMAN FILTZ
Construction

MR. S. J. BLACK
Accounting

The Pentecostal Assemblies of Canada

Eastern Pentecostal Bible College

REV. W. E. McALISTER

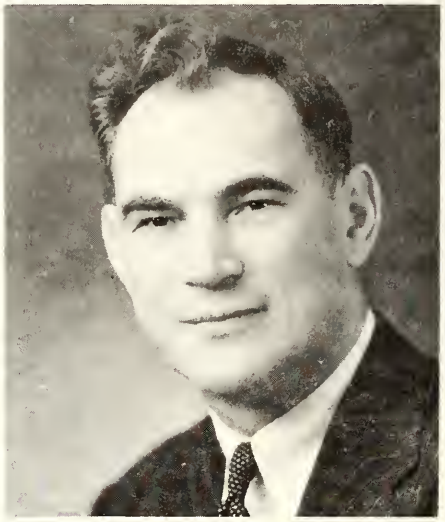

REV. T. JOHNSTONE

REV. J. H. BLAIR

Board of Directors

Rev. J.H. Blair, Chairman
Rev. W.B. Greenwood, Vice-Chairman
Rev. V. Brown, Secretary
Rev. T.G. Mill, Treasurer

Director of Bible Colleges

Rev. T. Johnstone

General Superintendent

Rev. W.E. McAlister

Faculty

Rev. C.B. Smith, President
Dr. C.A. Ratz, B.Th., Dean
Rev. N.E. Schlarbaum, Dean of Men
Mrs. G.F. Atter, Dean of Women
Rev. H. Bronsdon, B.A.
Rev. G.F. Atter
Mrs. C.B. Smith

Maritimes District

Rev. I.D. Raymer

Newfoundland District

Rev. A.S. Bursey

Eastern District

Rev. R.M. Argue, B.A.
Rev. E.G. Tinlin
Rev. D. Ellis
Rev. G.R. Upton

Western District

Rev. D. Emmons
Rev. R. Norcross
Rev. W.H. Fitch
Rev. George Johnstone

Students

Our Long Day

The car moved out of the drive way; the train pulled from the station; the bus left the terminal; the plane taxied the runway and was soon soaring high. On board were young men and women who had a few minutes ago said good-bye to their families and friends, and were just now getting the last glimpse of their home towns. The last view disappeared from vision and we sat back with great expectancy and a strange longing for the next all-important stop - Eastern Pentecostal Bible College, Peterborough, Ontario.

As the beautiful fall morning of September 8, 1959 dawned on the city of Peterborough, a new class was forming at E. P. B. C. Yes, to 54 students it was the dawning of a long expected day which was to carry through to 1962. The morning of our first year had begun.

The first days were strange ones. They were filled with loneliness, emptiness and coldness with all the new personalities, characteristics, features, and the gradual making of life-long friends. We were as individual snowflakes, each different; but as Christian love warmed out hearts, we were melted together to form one big family.

Soon we swung into the action and tempo of College life. First of all, there was the choosing of our class name which proved to "Labourers" - Luke 10:2. Mrs. G. F. Atter was elected as our honorary class member, and we were thrilled to have her. Mrs. C. B. Smith assigned each a duty which required seven hours attention each week.

There were many events and happenings that we shall never forget. There was the introduction party for the Labourers as well as class outings and gatherings. All these provided for each member times of laughter, excitement, and joy with games and other party essentials. At the fire drill in the wee hours of the morning, there was quite a display of slippers, kerchiefs, cold-cream which would make you shiver, and bobby-pins which would make your hair curl. Then it wasn't too long until the Christmas season was upon us. The excitement, joy and peace of this season flooded our souls. How the classrooms, halls, and corridors echoed with Christmas carol singing.

Early in the new year, there was the much anticipated Week of Prayer which proved a blessing to all. All of the foregoing was splendid, but riding high in our minds and utmost in our lives were the lectures from the Word of God by our Spirit-filled Faculty. It wasn't too long before we had our last lecture, and the final exams climaxed by Graduation. Final good-byes, and home for the summer ended the morning of our long day.

Early in September, 1960 began the afternoon and continuance of our long day. The summer had ended and the corridors of E. P. B. C. were filled with the greeting of one student to another. Our second year had begun. It meant more studying and preparation. It proved to be a year of much blessing since we were more and more strengthened to take and digest the deeper truths of the Word. We went from the foundation of terminology to the beautiful structure of Theology; from the path of Public Reading into the highway of Public Speaking; from Bible Introduction, Pentateuch, Acts, Etiquette to Bible History and Geography, Pauline Epistles, Homiletics, Gospels, Divine Healing and Romans. The memories of all lectures and times of blessing linger with us yet. One of the unforgettable events of our second year was the Convocation Service and the reception of our first-year certificates. It wasn't too long until our second year was over. It is now we realize that moments, hours, days, weeks, and months of the past two years have gone never to return. Yes, the morning and afternoon of our long day has past.

September of 1961 brought to us the third year of our studies and the evening of our long day. Our third year has been one that will long be remembered. At Convocation, we received our second-year certificates and witnessed God's blessing and control of the service. The annual "Sneak Day" of the graduating class provided excitement and proved to be a blessing to each of us. It was climaxed by one of our cooks receiving Christ as his Saviour. Later on in the year, we chose our Baccalaureate and Graduation speakers. In all the lectures, studies, and activities of the year we can say we sensed the smile and approval of God.

Just now over my being steals a strange and unusual quietness. My heart and soul is filled with a sense of loneliness and uneasy contentment with the realization that these are the last days for us as a class and individuals at E. P. B. C. Just around the corner is Baccalaureate and then our great Graduation service at Massey Hall, Toronto. As the last words of the final hymn will fill the auditorium, our hearts will be filled with heaviness at the thought of leaving one another, and our eyes will be filled with tears as we for the last time clasp our hands and say good-bye.

Yes, it is all over. The morning, afternoon, and evening of our long day is spent. Into the future we look. What will it be for us? Only God knows. Now from the glory and splendor of the three years at E. P. B. C., we look into the night of darkness and gloom of sin - there to enter and work faithfully for the Master until the dawning of a new day. That day will be glorious for us as we behold Him. At this the outset of our ministry, the cry of my heart and the heart of every Labourer is, "Here am I Lord, send me."

Alvin Winsor.

Graduating Class

LABOURERS

Student Council Representatives
Jack McLaughlin
Jim Gregory
Earlby Coulter
Noah Stewart
Bert Ford

"Pray ye therefore the Lord of the harvest, that He would send forth labourers into his harvest."

Luke 10:2

John McLaughlin

Sudbury, Ont.

Valedictorian

One cannot underestimate the guidance of Godly parents in influencing my early decision to accept the Lord Jesus Christ as my personal Saviour.

Living in an era of heightening peril, I have grown to realize that a Godless world finds itself in a position wherein the risks are great, the burdens heavy, the problems incapable of swift or lasting solution. Thus, I have been challenged to preach the glorious Gospel of Christ, the Giver of peace. He through His redemptive work has provided an eternal heritage of gladness to those who accept Him by faith.

With the enabling power of the Holy Spirit, enemy strongholds can be overthrown and the blood-stained banner of the cross uplifted before men without hope and without God.

Donna Piper

Toronto, Ont.

Graduation Speaker

While living in the West Indies, I was impressed with the transforming power in the Gospel of Jesus Christ. As I grew older, I realized the only way in which to make life count the most was to follow God's will. I came to Bible College desiring a greater knowledge of the Word of God that I may impart to those who are in spiritual darkness, Jesus Christ, the Light of the world.

"Use me and all I have, dear Lord,
And get me so close to Thee
That I feel the throb of the great heart of God;
Until I burn out for Thee." ..Stewart

Donald Orser

Toronto, Ont.

Graduation Speaker

Galatians 6:14: "But God forbid that I should glory, save in the cross of our Lord Jesus Christ."

The thrill of knowing Jesus Christ as Saviour and Lord far surpasses the fleeting pleasures of this world. Looking at Pentecost from the outside, my heart was strangely moved at the presence and power of God in operation. God's Spirit convicted and convinced my heart of the truth. My prayer was that of the Publican, "God be merciful to me, a sinner." Sins' chains snapped, and the light of spiritual life dawned upon my darkened soul. The result was "joy unspeakable and full of glory."

"I want no other argument;
I need no other plea.
It is enough that Jesus died -
And that He died for me."

Glendon Adams

South Porcupine, Ont.

"I am here by God's appointment, in His keeping, under His training, for His time."
..Andrew Murray

God in His divine plan has a place in His church for every true believer. Not only is there the place of security through the atoning work of Christ, but also there is a place of service, no matter how small or great.

I thank God that He has imparted unto me the joy that only comes when a human soul has found everlasting security in Christ. Also, I am trusting Him to direct me to my place of service in His work.

"Guide me, O Thou great Jehovah,
Pilgrim through this barren land.
I am weak, but Thou art mighty.
Hold me with Thy powerful hand."

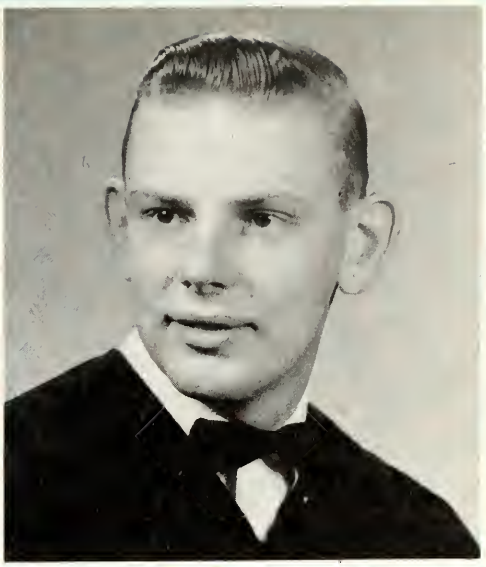

Jessie Anstey

Twillingate, Nfld.

On December 16, 1956, God in His great love and mercy saved me from sin and gave me real joy and peace.

In January, 1958, while attending a cottage prayer meeting, God filled me with the Holy Spirit. Realizing that the only joy in life was serving God, I surrendered my life to Him for His use.

Feeling the call of God upon my life, I came to E. P. B. C. to study His Word. It has been wonderful to sit under the ministry of Spirit-filled teachers. God's Word has become more real and precious to me. My desire is to go forth giving others the Word of Life.

Revelation 1:5, 6: "Unto Him that loved us and washed us from our sins in His own blood...to Him be glory."

Elliott Baker

Bonavista, Nfld.

To tell what Christ means to me is far beyond my expression. I received Him as my Saviour in the town of Deer Lake, Newfoundland, in August of 1956. Two years later, I received the glorious infilling of the Holy Spirit and felt God's call upon my life to enter the ministry. It was for this purpose that I entered E. P. B. C., and I can truly say that these three years in Bible College have been the best years of my life.

As I go into the whitened harvest field, my greatest desire is to preach Christ and Him crucified to a lost and dying world.

Barbara Campbell

Saint John, N.B.

I deem it a privilege to be a Christian, to know Christ as a personal and living Saviour. He is my all-sufficiency and since completely surrendering my life to Him, I have experienced a genuine peace within.

Romans 5:8 says: "But God commendeth His love toward us, in that, while we were yet sinners, Christ died for us." O, what love that He should die for me! "Love so amazing, so divine, demands my soul, my life, my all."

My faith rests in the finished work of Calvary. As a true Labourer, I want to go forth sowing and reaping in the power of His Name.

Richard Cooper

Oshawa, Ont.

During my teens, I was bound by Satan's chains. In the year 1957, an invitation was extended to me to attend a cottage prayer meeting. Here the Gospel message was presented - the Devil was portrayed as a snake - Jesus was my Deliverer. Praise be to God, my chains fell off. One year later, I was filled with the Holy Spirit.

God led me to E. P. B. C. where I have had the privilege of studying His precious Word. Throughout this time, both my wife and I have proven time and time again Phil. 4:19: "My God shall supply all your need according to His riches in glory."

As I go out to labour in His vineyard, it is my desire to walk worthy of the vocation wherewith I am called.

Lorena Cottle

Brockville, Ont.

"I stand amazed in the presence of Jesus the Nazarene, and wonder how He could love me, a sinner condemned, unclean."

Yes, it is an amazing, but true fact that we can be redeemed through the precious blood of the Lord Jesus Christ. I count it a great privilege to have attended E. P. B. C. for the past three years. I have grown to love and appreciate the Word of God more every day. Christ has become very real and precious to me as I have studied His life, death and glorious resurrection. I thank God for being raised in a Christian home where the name of Christ was uplifted. My desire is that I may comfort those that know not my wonderful Saviour, with the good news that Jesus saves.

Earlby Coulter
Toronto, Ont.

"But as many as received Him, to them gave He power to become the sons of God, even to them that believe on His name." John 1:12.

Since coming to Bible College, the power of God unto Salvation and the blessings that flow from the cross of Jesus Christ to the sons of God are two facts made very real to my heart.

In the beginning of my second year, a dreaded disease, poly-arthritis, struck my body, which could have resulted in a form of paralysis for life; but the virtue of Christ flooded my being and I was made every whit whole.

How thankful I am for the influence of Godly parents and for the opportunity to preach the unsearchable riches of Christ.

Daniel Curle
Windsor, Ont.

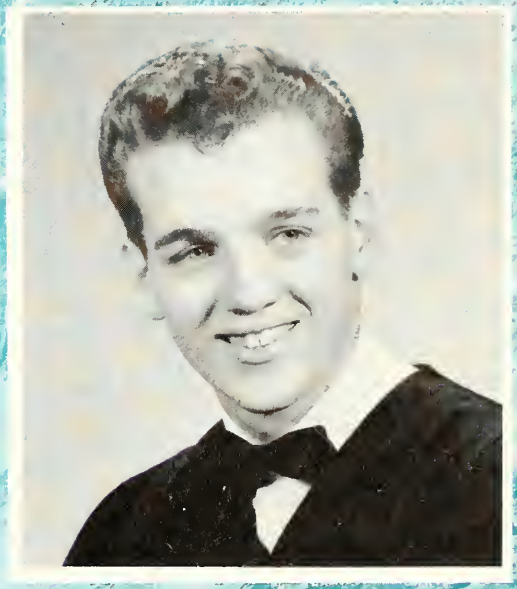

The greatest possession I have is Jesus Christ, my personal Saviour. In reality He lives within my heart and life. Before knowing Jesus, I had no peace or satisfaction in my heart. Jesus filled my life; He gave me a wonderful peace in knowing my sins were forgiven.

My desire is to burn out for Him. I do not trust in myself, for I know that in me dwelleth no good thing, but I trust in the power of God to keep me. My life is in His hands. To live is to serve Him and to die is to gain eternal life. For I am persuaded that neither death nor life can separate me from the love of God in Christ Jesus.

"Thanks, Mom and Dad, for Christian guidance and love."

George Dawe
Long Pond, Manuels, Nfld.

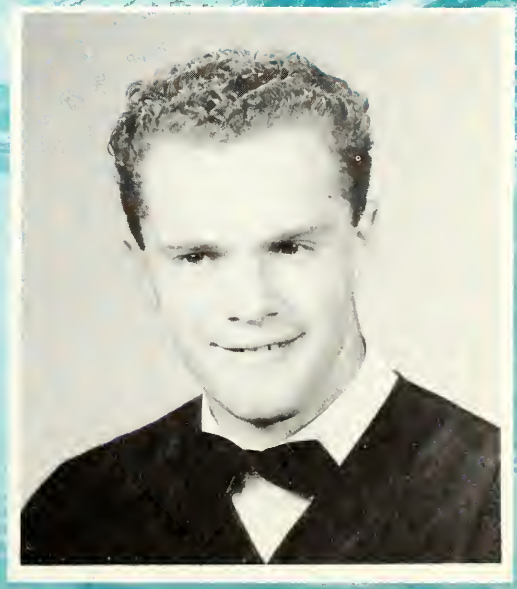

Like every young man, I was looking for joy, peace and contentment. However, I found this only when I accepted Jesus Christ as my Saviour. He gave me abundant life, and later the Baptism of the Holy Spirit according to Acts 2:4.

I have spent the best three years of my life here in Eastern Pentecostal Bible College. I leave here to point others to the Author of real joy and peace, and I am not alone because:

"Just when I need Him, Jesus is near.
Just when I falter, just when I fear.
Ready to help me, ready to cheer;
Just when I need Him most."

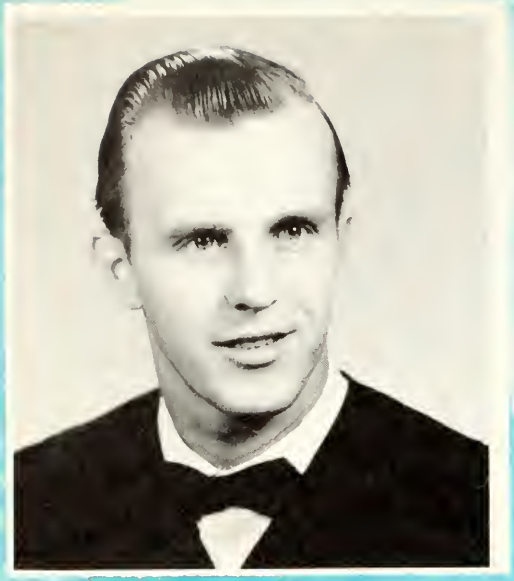

Jim Gregory

Toronto, Ont.

"Jesus paid it all,
All to Him I owe.
Sin had left a crimson stain,
He washed it white as snow."

I thank God for Jesus Christ and for salvation. On the night of October 16, 1953, the Holy Spirit convicted me of sin, and I surrendered my life to God. Sensing the call of God on my life, I entered E. P. B. C. to study His Word. The blessing of God, the chapel services, classes with the anointed teaching of God's Word, prayer meetings, and the fellowship of other students are memories that linger with me as I leave E. P. B. C. My desire is to serve Christ and do His work until He comes.

"That I may know Him and the power of His resurrection." Philippians 3:10a.

Donald Hill

Peterborough, Ont.

From a very early age, the testimony of my Christian parents made me deeply conscious of my need of Jesus Christ. At the age of eight, I accepted Christ as personal Saviour and four years later was baptized with the Spirit. During my teenage years, I fought God's will continually. Finally, I made the most significant decision of my life and that was to serve Christ unreservedly. New avenues of service opened up almost immediately. Shortly after this, God led me to College and gave me this verse as guidance: Psalm 119:9: "Wherewithal shall a young man cleanse his ways? by taking heed thereto according to thy Word."

Bill Lee

Sudbury, Ont.

As a teenager in high school, my heart's desire was to become a success in the business world. I thought that the greatest thing in life was to be important and popular. This I seemingly achieved in school, but the longing in my heart was not fulfilled. It was not until my late teens that I came to the realization that I was a sinner and needed Jesus Christ as my Saviour.

Now it has been over five years since I came to know Him in a real way. He has filled me with the Holy Spirit and called me to proclaim the glorious Gospel that all may be saved by grace.

My heart's cry is, "Lord, break me, melt me and mould me, that I may be a yielded vessel in the Master's hand." Galatians 6:14.

Bert Liira

Atikokan, Ont.

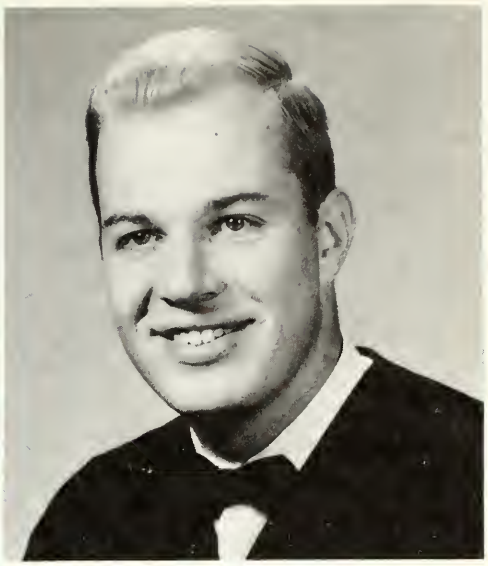

Not only does Eastern Pentecostal Bible College do a great work in preparing future ministers, but its spiritual atmosphere develops Christian character, and deepens each student's life in the things of God. Words fail to express my gratitude to God for the opportunity of studying His Word at E. P. B. C. The three years that I've spent here have been years of blessing and experience which I cherish.

Six years ago the Lord saved my soul and filled me with the Holy Spirit, and soon after began to deal with my life concerning His ministry. I answered the call of God, and the desire of my heart is to win souls and labour for Him.

"Let this mind be in you which was also in Christ Jesus." Phil. 2:5.

Virginia Mischuk

Toronto, Ont.

I thank God I was brought up in a Christ-centered home and as a young girl accepted Christ as my personal Saviour. There is such a joy and peace within my heart serving Him - just to know He is leading each step of the way. The desire of my life is that I will go forth and win souls for Christ. All that I have, all that I am, and all that I ever hope to be, is in the Hands of my precious Redeemer.

"The Lord is my light and my salvation; whom shall I fear? the Lord is the strength of my life; of whom shall I be afraid?" Psalm 27:1.

Helen MacLean

New Glasgow, N.S.

I wish to pay tribute to my Godly parents for the Christian heritage they have given me.

Having accepted Christ as my personal Saviour when but a child, I have always felt a strong desire to enter Bible College and train for some field of Christian service. It has certainly been a privilege to have been a member of the Labourers' class and to sit under the anointed ministry of our esteemed faculty.

I leave with fond memories of three years well spent, and a longing to be found only in the centre of God's will.

"If ye abide in me, and my words abide in you, ye shall ask what ye will, and it shall be done unto you." John 15:7.

Calvin Mitchell

Charlottetown, P.E.I.

Even though I was brought up in a Pentecostal minister's home and was exposed to the Gospel, it wasn't until the age of 17 that I accepted Christ as my Saviour. I soon realized that Christ was calling me into the ministry. While surrendering to His call, He filled me with the Holy Ghost. Since then, I have felt God's hand guide me through the door of ministry for Him.

Here at E. P. B. C., I have found the fulness of joy in His divine will. His Word has brought new joy. Each day has drawn me closer to Him. I am persuaded that there is no better pathway for anyone to take than the way God leads.

"...That I may know Him..." Phil. 3:10.

Patricia Munn

St.John, N.B.

"Behold, God is my salvation; I will trust, and not be afraid: for the Lord God is my strength and my song; and has become my salvation." Isa. 12:2, R. V.

Through the influence of Godly parents, I accepted Christ as my Saviour at a very early age. Obeying the call of God, I entered College to prepare myself for Christian service. The teachers, through the Holy Spirit, have nobly given me a wealth of knowledge from God's Word. It is my desire, as I go from E. P. B. C., to be a Spirit-filled Labourer, proclaiming the glad news, "Jesus Saves!"

Marlene Nichol

Ottawa, Ont.

"The life that I now live, I live by the faith of the Son of God, who loved me and gave Himself for me." Gal. 2:20.

In early childhood, Christ came into my life, and at an early adolescence, He filled me with His blessed Holy Spirit. Christ brought joy with Him; sin fled away and light and peace burst into my soul. God, by His Word, and by circumstances, guided me to Bible College where, for the last three years, the study of His Holy Word has made an indelible mark on my life. I have learned to know and love the Incomparable Christ, who is my Healer and Might.

I will follow where He leadeth, labour as He needeth; all I have is in His hands.

Esther Ojala

Toronto, Ont.

Since the day I completely yielded and surrendered my life to Christ, I felt Him leading me to Bible School. During these three years, the Word of God has been made very real and precious by the Holy Spirit to better equip me to go forth and tell others.

The need is so great in the world, and my prayer is: "Take me, Master; break me, use me."

As I go forth into the whitened harvest fields, I know my Saviour leads the way, for He has promised: "I will instruct thee and teach thee in the way which thou shalt go: I will guide thee with mine eye." Psalm 32:8.

Phyllis Reid

Truro, N.S.

One of the greatest privileges that can be bestowed upon a young person is to have the influence of Godly parents. As a result, I was saved at a very early age.

The past three years at E. P. B. C. have been a real blessing in my life. It has been a privilege to sit under the ministry of our Spirit-filled teachers. The Word of God has become more precious and real to me. I have realized more than ever the power of prayer. My desire is to win souls for Christ and to go where He wants me to go.

"Know that the Lord hath set apart him that is godly for Himself; the Lord will hear when I call unto Him." Psalm 4:3.

Esther Satama

Toronto, Ont.

I wish to pay tribute to my Godly parents for their faithfulness in teaching me the Word of God and for their prayers.

Christ became my Saviour when I was a young child. However, it wasn't until 1959 that I put my life completely into the Potter's hands, letting Him mould me according to His will. I then realized only in Christ could I find true joy, peace and satisfaction. The door opened for me to enter E. P. B. C. It is here that I have received a greater desire to know Him and make Him known.

"Thou wilt shew me the path of life: in thy presence is fulness of joy; at thy right hand there are pleasures for evermore." Psalm 16:11.

Wilbert Schwindt
Sault Ste. Marie, Ont.

I thank God for wonderful God-fearing parents who have lived a dedicated, exemplary Christian life and have shown to me that there is nothing in this world to equal being in the perfect will of the Lord.

During the years spent in E. P. B. C., I have received inspiration and guidance, and am joyful in the fact that God is leading my life. In the power of God, I go forth as a Labourer for our blessed Master into the harvest field, while it is yet day, to proclaim the good news of salvation to a sin-sick, dying world.

John 9:4: "I must work the works of Him that sent me while it is day: the night cometh, when no man can work."

Dale Simmonds
Bonne Bay, Nfld.

Very early in life I felt the Holy Spirit convicting me of my sins. I knew it was God. However, it was not until my teens that I accepted Christ as my personal Saviour. Jesus died upon the cross to forgive me of my sins. He was faithful unto death, and because of His death and resurrection, I can say with the apostle Paul in Phil. 1:21: "For me to live is Christ and to die is gain."

I am thankful to God for leading me to E. P. B. C. and my prayer to Him is:

"Give me a faithful heart -
Likeness to thee -
That each departing day
Henceforth may see
Some work of love begun,
Some deed of kindness done,
Some wanderer sought and won,
Something for thee."

Kenneth Smith
Alliston, Ont.

John 3:16: "For God so loved the world, that he gave his only begotten Son, that whosoever believeth in him should not perish but have everlasting life."

After coming to Canada from England five years ago, the Lord reached down His hand and saved me; one and one-half years later, He filled me with the Holy Ghost. I love Jesus from the depths of my heart for doing this, and especially for leading me to Bible School. During the past three years, under the influence of Spirit-filled teachers, I have come to know the Giver of Life in a real way.

My desire is to see souls saved and to do the will of God. II Cor. 5:17.

Brian Steed
Fort Erie, Ont.

Every young person has many hopes and ambitions for his future. Sometimes they materialize; other times they do not. I am positive that God has a definite plan for every life that is yielded to Him. I was raised in a Christian home, but did not definitely realize this fact until my late teens. Since then I have never ceased to marvel at the Lord's guidance in my life through praying parents, dedicated teaching, divine fellowship, and His precious Word.

My one desire is to take this glorious message of salvation to those who know it not and magnify Christ, to whom I owe my all.

"Labour not for the meat which perisheth, but for that meat which endureth unto everlasting life." John 6:27.

Norah Stewart
Bryson, Quebec.

"I know whom I have believed and am persuaded that he is able to keep that which I have committed unto Him against that day."

This is the wonderful assurance every person has who accepts Christ as Saviour, for He not only saves, but keeps us steadfast by His power until that day we shall see Him face to face.

We have known His blessing in so many ways during these three years as we, the Labourers, have studied the Word. As Isaiah said hundreds of years ago so it is today. "His name shall be called Wonderful, Counselor, The mighty God, the everlasting Father, The Prince of Peace."

Christ is my joy, my peace, my satisfaction. What a wonder to know Jesus, the Son of God!

Stephen Vaughan
Salisbury, S. Rhodesia.

RELIGION? Valueless!

That was my conception of church until I attended a revival campaign in our city. As the meeting progressed, I realized my true state before God - a lost and guilty sinner. That night, I put my trust in the Lord Jesus Christ and asked Him to forgive me of my sins. My life was transformed; every burden lifted; Jesus became my Saviour; His peace flooded my soul.

Religion cannot buy peace, nor can pleasure; only Christ, for He is the Prince of peace!

The Bible declares: "Come unto me, all ye that labour and are heavy laden, and I will give you rest." Matt. 11:28.

Gerald Wagar

Belleville, Ont.

I was saved when just a boy of seven years of age as I knelt with my mother by my bedside. I grew up under the guidance of Godly parents. One evening in July, 1954, at Cobourg Camp, I was filled with the Holy Spirit. During the next few years, the Lord called me to attend Bible College and preach the Gospel of Christ. He has helped me to study His Word and has met my every need.

I have truly found that there is joy, peace and satisfaction in serving Christ my Lord.

II Timothy 1:12: "For I know whom I have believed, and am persuaded that He is able to keep that which I have committed unto Him against that day."

Alvin Winsor

Corner Brook, Nfld.

Spiritual atmosphere, Godly parents, and Christian relatives did not suffice to reconcile me to God. For myself, as all others, it had to be a personal experience with Jesus Christ. The reality of salvation and the joy of sins forgiven dawned upon my heart in the summer of 1951. Since then, I can sing with the hymn writer, "He saves, He keeps, He satisfies, this wonderful Friend of mine."

The experiences of these past three years at Bible College have fulfilled in my life the words of Deuteronomy 32:2: "My doctrine shall drop as the rain, my speech shall distil as the dew, as the small rain upon the tender herb, and as the shower upon the grass."

My future life is His to have and use.

Rose Marie Barnes

Cumberland, Md., U.S.A.

"I dare not choose my lot,
I would not if I might;
Choose Thou for me, my God,
So shall I walk aright."

Telva Jean Morgan

Cumberland, Md., U.S.A.

"I desire that my life shall be ordered by Thee,
That my will be in perfect accord -
With Thine own sovereign will,
Thy desires to fulfill,
My wonderful, wonderful Lord.

Mrs. G.F. Atter

Honorary Class Member

"Not what I wish to be,
Or where I wish to go,
For who am I that I should choose my way.
The Lord shall choose for me,
'Tis better far I know,
So let Him bid me go or stay."

"Study to shew thyself approved"

September 11, 1960, Eastern Pentecostal Bible College welcomed a freshman class of 54 students. They came from the east, west, north and south, all with the same desire - to serve God and study His Word.

We chose as our class name Intercessors'. As Moses of old bore the Israelites before God and Abraham pleaded with God on behalf of Lot, we share the burden of a generation destitute of God. We can hear the death cry of a sinful world. We know that someone must intercede on their behalf that God by His Spirit might convict, save and send labourers into His harvest - ere the return of Christ.

We have now completed two years of college life. Our original class of 54 has been reduced to 32. Some have gone to the harvest field; others, having completed the first year, now serve faithfully as Sunday School teachers, youth leaders and assistants; others are working on their P. H. T. (putting hubby through). Wherever we are, let us continue to be Intercessors, servants of the King of Kings and ambassadors to a lost world.

During our two years of school, we have learned much from God's Word. In our study of the Pentateuch, we saw the master plan of God, His masterpiece (its creation), His Holiness, His plan of redemption, His demand for Holiness and love of communion. The Gospels presented to us Jesus, the promised Messiah, the Redeemer. We stand in awe and reverence as we follow Him from Bethlehem to Calvary. He unfolds to us His love, compassion, His purpose and devotion to the Father's will. We see Him wage war with the devil, and praise God, come forth the mighty Conqueror, the Victor, for He is the omnipotent Word. We sing with the Author:

"Look ye saints the sight is glorious,
See the Man of sorrows now
From the fight return victorious.
Crowns become the Victor's brow."

Romans presented to us victory in Christ. Death has no more sting; sin has no more power. We are led with Christ in God. There is now no condemnation; in Him we have redemption, justification and sanctification. Salvation is not of works, but is a free gift of God. Christ opened for us the Holy of Holies and through Him we have full access and power to live an overcoming life.

The great missionary work of the church was set before us in Acts. We saw a church filled with the Holy Ghost, spreading everywhere. Signs and miracles followed the preaching of the Word. We saw God moving by His Spirit, electrifying the then known world with the Gospel. Praise God, the Acts of the Apostles is not a closed book, but today we have the same power working for and in us.

God is still sanctioning His Word with signs. Men are still being saved, filled and healed. As Intercessors our hearts are challenged to take the Gospel to the world.

Public Speaking, Personal Work, Sunday School work, Church History, Divine Healing and many other subjects give us a grounding in the Word and prepare us for His work.

School activities, assignments and seasons of prayer have all played their part in our training and school life. We have seen God undertake in many ways; students financial needs met; sick bodies healed; and the outpouring of His Holy Spirit in class and chapel.

We are now looking forward with great anticipation to our third year and graduation. We pray that God will thrust us into the harvest field to go, work, and pray.

Earl Batstone

INTERCESSORS

JUNIORS

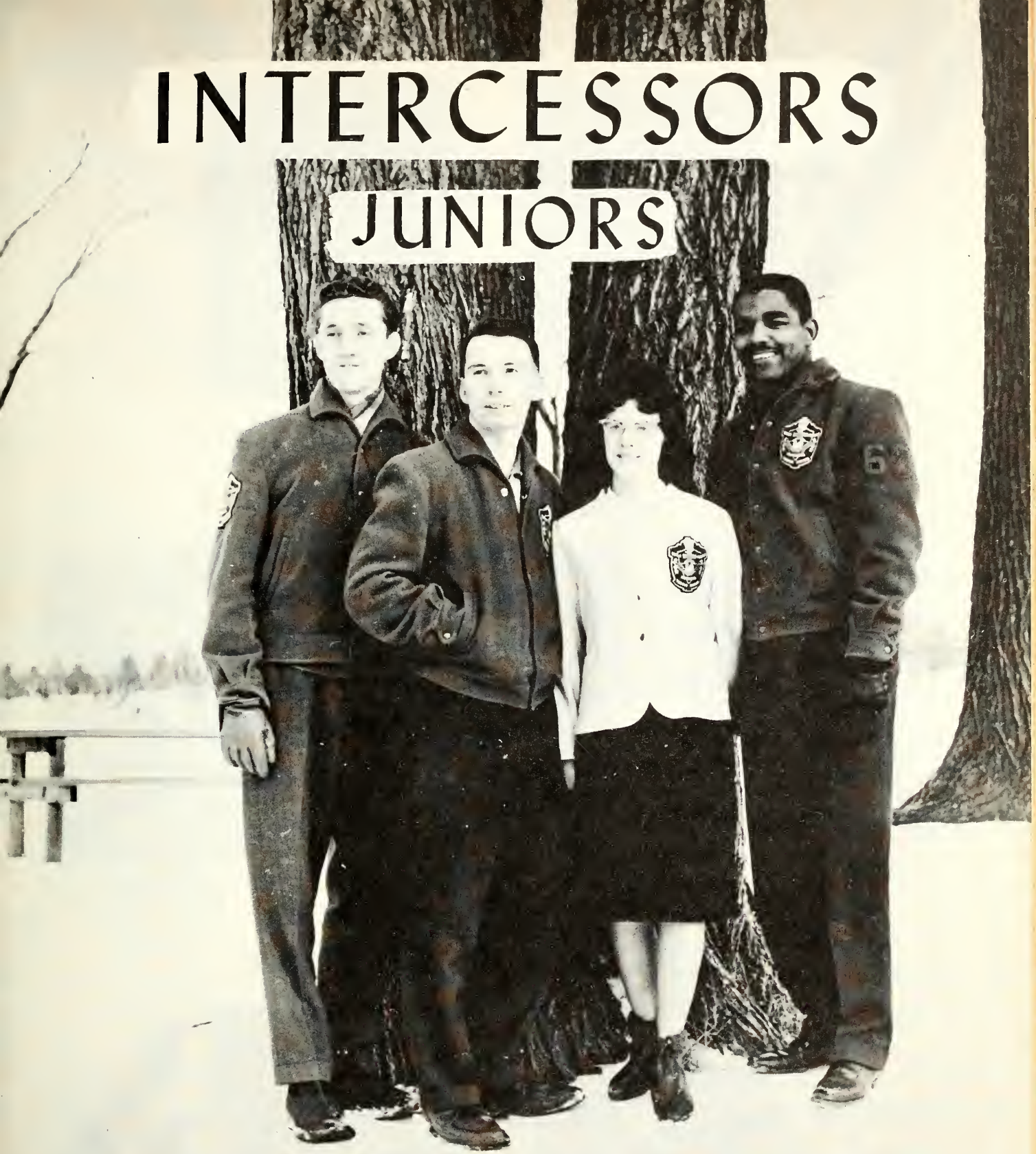

Student Council Representatives
- Earl Batstone
- Don Hannaford
- Mary Martin
- Thurman Faison

"Praying always with all prayer and supplication in the Spirit."

Ephesians 6:18

GUY ALFIERI
Thorold, Ont.

GEORGE ATKINSON
Hanover, Ontario.

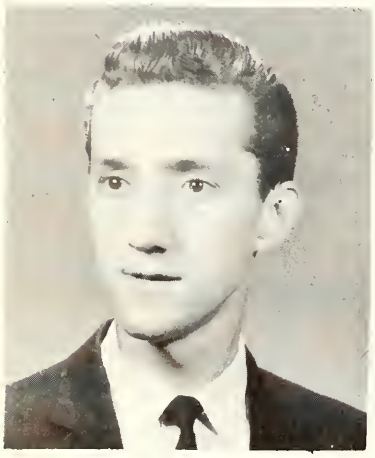

EARL BATSTONE
Corner Brook, Nfld.

RUTH BISHOP
St. John's, Nfld.

CAROL CROSS
Toronto, Ont.

MALCOLM EBY
Preston, Ont.

MARGARET EDGAR
Sault Ste. Marie, Ont.

THURMAN FAISON
Los Angeles, Calif. U.S.A.

ISABELLE FIDIA
Welland, Ontario

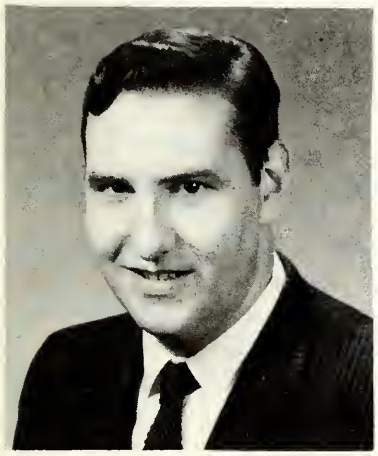

NORMAN FILTZ
Kingston, Ont.

WILLIAM FREEMAN
Elmira, Ontario

GAIL GRIFFIN
Essex, Ontario

JOHN HAMMOND
Belle Island, Nfld.

DONALD HANNAFORD
Kitchener, Ontario

RITCHIE HAWARD
Montreal, Quebec.

FRED INGERSOLL
Port Huron, Mich. U.S.A.

GLENN KAUFFELDT
Renfrew, Ontario.

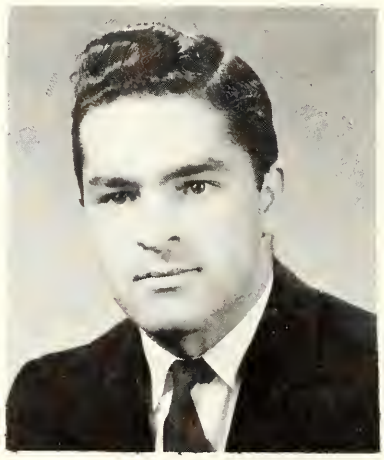

GLYNN KNOWLES
Clifton, N.B.

MARY MARTIN
St. John's, Nfld.

CHARLES MAVES
Pembroke, Ont.

MERLIN McANDREW
Brownsburg, Quebec.

ALEX NYYSSONEN
Port Arthur, Ont.

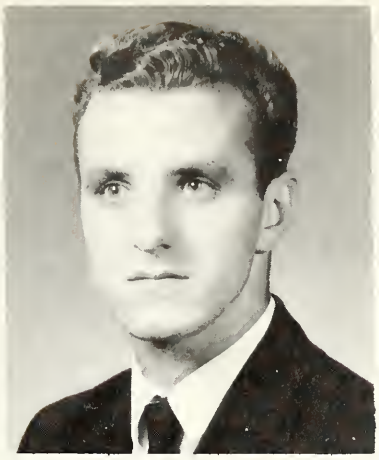

IVAN RANDELL
Embree, Nfld.

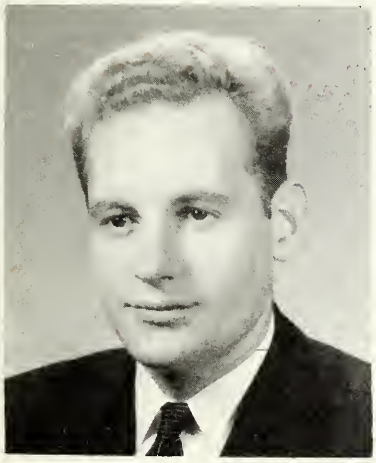

VERNON ROSE
Salmon Cove, Nfld.

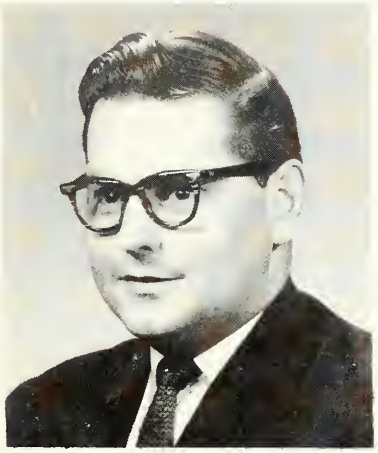

ALLAN SAUNDERS
Hamilton, Ont.

JESSIE SMITH
Yarmouth, N.S.

GERALD STEVENSON
Arnprior, Ontario.

RICHARD THOMAS
Carthage, N.Y., U.S.A.

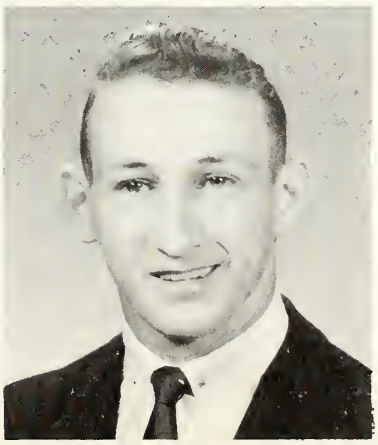

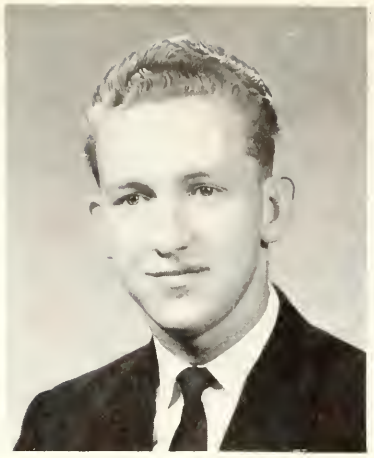

CLAUDE TUCKER
South Brook, Hall's Bay, Nfld.

DAVID WAY
Glovertown, Nfld.

REV. C.B. SMITH
Honorary Class Member

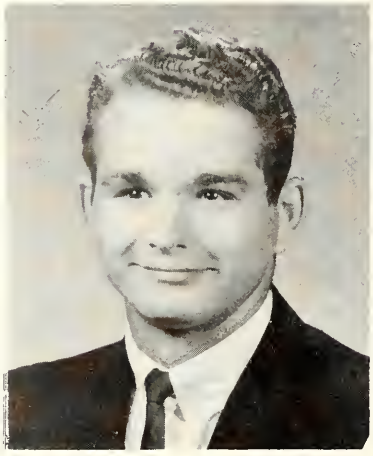

WILFRED HAUN
Clairton, Pa., U.S.A.

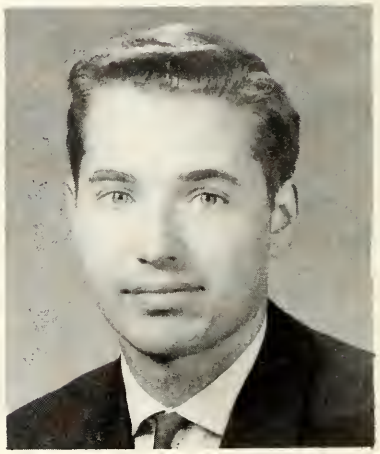

GLEN LIPPETT
Red Lake, Ont.

MISS EPBC

Classroom Echoes

The moment which I have been looking forward to with great anticipation has arrived. With eagerness I listen; for the first time in months, I hear the welcomed sound of footsteps;

Light little steps ...
Heavy thundering strides ...
Some stepping briskly ...
Others slowly, side by side ...
All making their way to the Freshman classroom of E. P. B. C.

Proudly I throw my doors widely open as my expression of WELCOME. In response, I view faces ... faces ... faces ... - to be exact, fifty-eight of them. Some weary from travelling miles and miles .... others cheery with miles of smiles!

By listening to the multitude of echoes, I soon learned that my new companions came from far and near, Ontario, Quebec, U. S. A., Newfoundland, Nova Scotia, P. E. I., New Brunswick. So many faces from so many places within the confines of my four walls did look somewhat bewildering and disorganized. But as always, the Student Council President came to their rescue.

By popular choice this first year class were to be known as the EVANGELS. Their motto verse was to be St. John 20:21.

" As my father hath sent me, even so send I you. "

To represent the EVANGELS on the Student Council, the following were elected to office; Marilyn King, Fred Day, Niles Thorne and Ira Leach. Elected as Honorary Class member was Rev. H. Bronsdon, B. A.

Among the clatter of many feet, there were those distinct footsteps which I recognized, ... footsteps which I had grown to respect; and once again I was able to welcome such familiar echoes as the

'Dogmatic' steps of the Dr .....
The measured pace of the Dean .....
And the light-hearted trot of our Hostess.

The atmosphere was saturated with friendliness as each Faculty Member began to echo out the 'Truth of God's Word' for another semester.

As the days passed and the future became the present, the echoes from the first-year classroom ranged from the hilarious to the most sincere, including expressions of laughter and joy as they recall their class party and the welcome party given them by the Labourers and Intercessors.

From the early hours of the dawn to long after the sun had rolled behind the horizon, the voices of the Evangels would keep me company. Especially those evenings prior to exams, there were those who would meet for the purpose of cramming. These and other voices I became very familiar with, for there were those who met in the early morn; and, as in many a class period, echoes of prayer and praise would permeate the atmosphere as they ascended to the throne of God.

I, the Freshman Classroom am proud to have been associated with the 'EVANGELS' and am convinced that they are attending E. P. B. C. for one purpose, that being to accomplish their name and fulfill their motto; to insure that the Gospel of Christ will continue to echo.

Ira Leach

EVANGELS
FRESHMEN

Student Council Representatives

Niles Thorne
Fred Day
Marilyn King
Ira Leach

"As my Father hath sent me, even so send I you."

John 20:21.

ROBERT ABBOTT
Middle Brook, Gambo, Nfld.

BETTY BAGGS
Grand Falls, Nfld.

ALEXANDER BEDFORD
Truro, N.S.

BETTY BELL
Charlottetown, P.E.I.

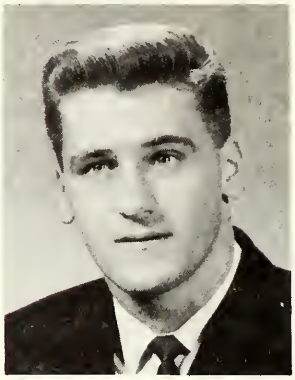

ROBERT BRIAND
Sydney, N.S.

DOREEN BROWN
St. John's, Nfld.

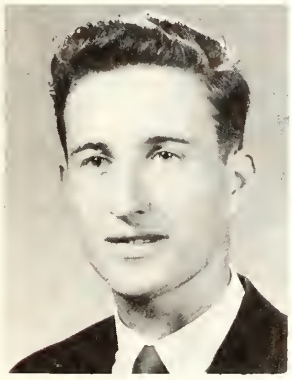

ROY BURDEN
Griquet, Nfld.

LORRAINE CAMERON
Baie Comeau, Quebec.

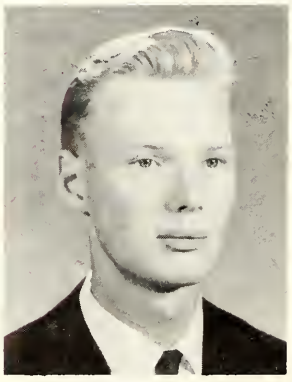

RON CAMPBELL
Wellington, Ont.

KERVAN CHALMERS
Sarnia, Ontario.

EDWARD CHARLEBOIS
Sault Ste. Marie, Ont.

FLORENCE CHATTERTON
Campbellton, N.B.

C. DIANE CHISHOLM
Capreol, Ont.

FRANK CHURCHILL
Buchans, Nfld.

HAROLD COLLINS
Niagara Falls, Ont.

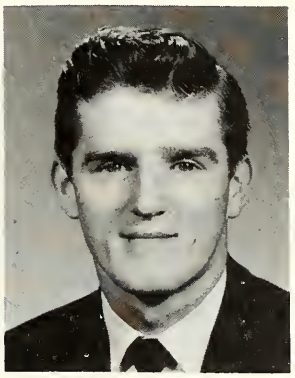

KENNETH COOK
Moncton, N.B.

W. HAROLD DAWSON
Oshawa, Ont.

FRED DAY
Moncton, N.B.

ANNIS DONALDSON
Lower Argyle, N.S.

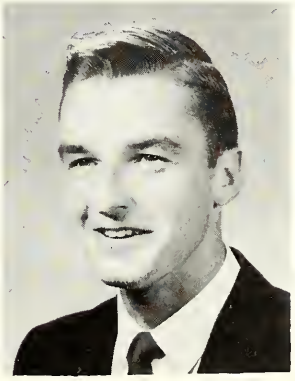

LINDAHL FAULKNER
Bishop's Falls, Nfld.

YVONNE FAULKNER
Drayton, Ont.

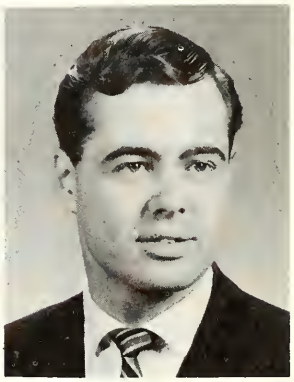

GARY FOREMAN
Hamilton, Ont.

DOROTHY FREEMAN
Espanola, Ont.

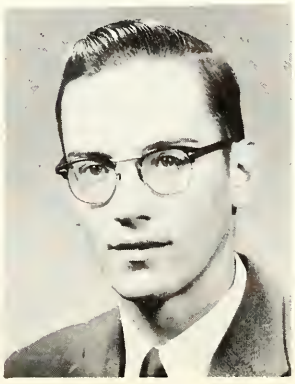

STEPHEN HARMAN
New Liskeard, Ont.

IVY HARNUM
Trinity Bay, Nfld.

FAITH HAWARD
Montreal, Quebec.

JUDITH HAWARD
Montreal, Quebec.

ANNA INMAN
St. Catherine's, P.E.I.

LLOYD JAGOE
North Lochaber, N.S.

WESLEY JANZEN
Niagara Falls, Ont.

NORMA JONES
Saint John, N.B.

MARILYN KING
Malden, Mass., U.S.A.

SHARON KRAUSE
Elliot Lake, Ont.

JUANITA LANE
Grand Falls, Nfld.

IRA LEACH
Pembroke, Ont.

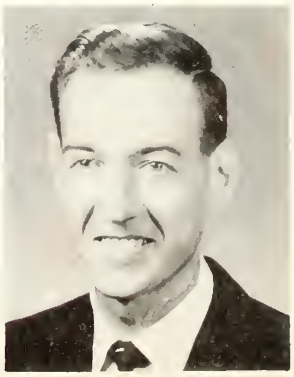

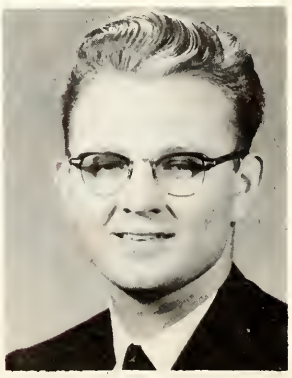

WAYNE LESTER
Woodstock, Ont.

MARK MATTHEW
Essex, Ont.

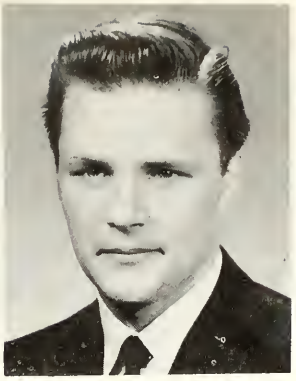

GORDON MORLEY
Windsor, Ont.

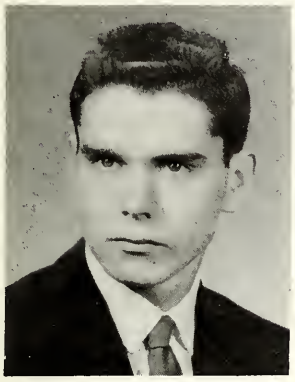

LLOYD PERRY
Coles Island, N.B.

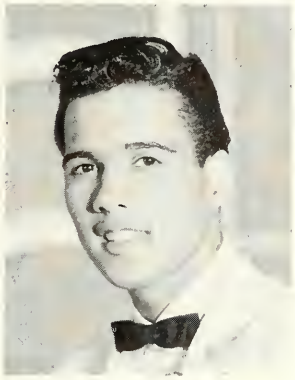

MICHAEL RAMOS,
Brooklyn, New York.

HAROLD REID
Acton, Ont.

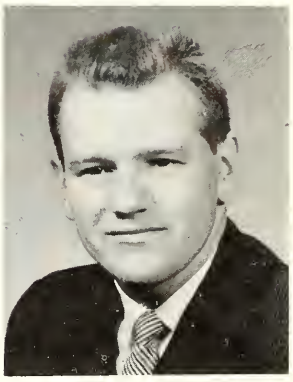

DONALD ROBILLARD
Greenfield Park, Que.

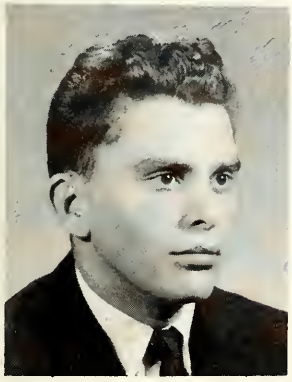

ALLAN RUTTAN
Preston, Ontario.

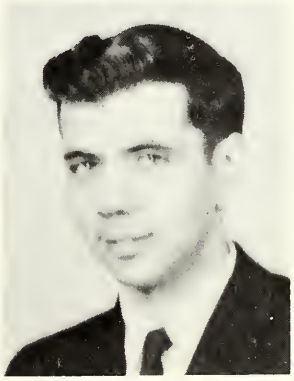

WILLIAM SARVAS
California, Pa., U.S.A.

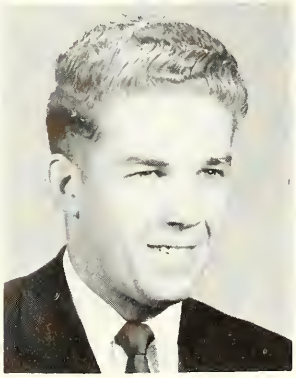

ALEC SMITH
Trinity Bay, Nfld.

DANIEL SPILLENAAR
South Porcupine, Ont.

PAUL STARRATT
Liverpool, N.S.

JOANNE STEED
Stevensville, Ont.

DAVID STROME
Frankford, Ont.

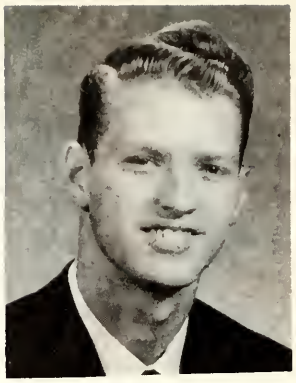

NILES THORNE
New Glasgow, N.S.

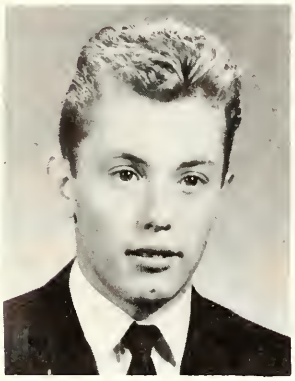

LORNE TRIMBLE
Bowmanville, Ont.

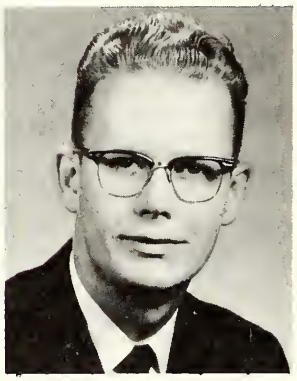

ROBERT VOTH
St. Catharines, Ont.

PAUL McINROY
Belleville, Ont.

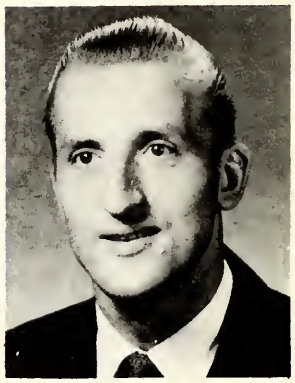

EUGENE WICHKOWSKI
Port Colborne, Ontario

HEBER YOUNG
Bonne Bay, Nfld.

GRACE ADAMS
South Porcupine, Ont.

ALAN BARNES
Montreal, Que.

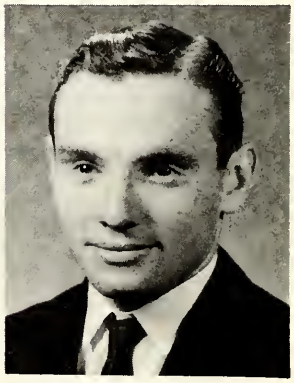

MERTON SIMPSON
Seeley's Bay, Ont.

1st. Prize Torch Literary Contest

The Bible, God's Immutable Message

"Thy Word is a lamp unto my feet and a light unto my path, " (Psalm 119:105).

We treasure certain possessions because they are old, others because they are valuable, and others because they convey a special meaning or thought. The Scriptures are old in that their message was known before the foundation of the world. The Bible is valuable because it is God's gift to humanity. The Word of God contains special thoughts because it has the message of eternal life.

Most Canadian homes have what is known as a family Bible. The majority of people have much respect for the Bible but seldom ever use it in the proper manner. Many people use it as a means of keeping a record of their family tree. Between the covers many interesting items may be found. When the pages are opened, you may find an old photo, a newspaper clipping, or a lock of some child's hair. But if men would take time to read the pages of this wonderful Book, they would receive much joy and blessing.

The Bible was written by holy men of God as they were moved by the Holy Spirit. Not only are the thoughts inspired but the very words that express the thoughts. Thus in I Corinthians 2:13 we read, "Which things also we speak, not in the words which man's wisdom teacheth, but which the Holy Spirit teacheth. " The Bible gives evidence to prove this claim. In Isaiah 40:22 we read, "It is He that sitteth upon the circle of the earth. " This record refers to the spherical shape of the earth stating that it is round. This fact was not known by man until the year 1492 when Columbus discovered America. The record in Leviticus 17:11 states, "the life of the flesh is the blood. " This fact was proven by Dr. Harvey, an English physician, about two centuries ago. The Holy Bible is God's revelation to man.

The sacred writings stand today as a mighty bulwark in spite of the attacks of the enemy to extirpate it. The existence of the Bible is a wonder. The enemies of the Bible have failed in all of their attempts to destroy it. Antiochus Epiphanes while persecuting the Jews aimed to destroy their scriptures. The Roman Emperor Diocletian attempted to exterminate the Bible by means of fire in the year 303 A. D. Bibles were burned by the officials of the church for many centuries. All forms of Modernism have tried to change the truths of God's Word to fit their own mode of thought. The Scriptures still remain for the Word of the Lord endureth forever.

The Bible is the most wonderful Book that has ever been in existence. It is a Divine gift wherein gems of truth are stored. The Psalmist wrote, "How sweet are thy words unto my taste! Yea, sweeter than honey to my mouth. " Again, the Psalmist wrote, "The entrance of thy words giveth light, it giveth understanding unto the simple. " The celestial lines of the Divine Word shine as a lamp guiding our souls to heaven. The lines contain words of mercy, words of life, words of strenght, and comfort. The Divine Instructor has taught that forever His Word is settled in heaven. Oh, that we would hide His Word in our hearts and sing with the Psalmist, "O how I love thy law! It is my meditation all the day," Psalm 119:97.

The most important aspect of the Bible in relationship to man is its message. The Scriptures explain the reason for man, his nature, his problems and their cures, and the ultimate goal and destiny of man. Man was created in the image and likeness of God and placed in the Garden of Eden. While in the Garden, Adam and Eve were tempted by Satan. They yielded to temptation and sinned against God, bringing damnation upon humanity.

Thus, there is the fact of sin. "For all have sinned and come short of the glory of God." Romans 3:23.

For sin, there is a penalty. "For the wages of sin is death but the gift of God is eternal life." Romans 3:26.

The penalty was paid by Christ. "But God commended His love toward us in that while we were yet sinners Christ died for us," Romans 5:8.

Salvation is a free gift. "For by grace are ye saved through faith," Ephesians 2:8.

Righteousness is received through repentance and acceptance of Christ as Saviour. "But as many as received Him, to them gave He power to become the sons of God," John 1:12.

God has caused all Holy Scriptures to be written for our learning. It would be wise for us to read, mark, learn, and inwardly digest them. The Word of God is the means whereby we may embrace and hold fast to the blessed hope which is everlasting life. This hope is given by God, being found in our Saviour Jesus Christ. "O Lord, give me understanding according to Thy word," Psalm 119:169.

"How precious is the book divine, by Inspiration given.
Bright lamp its doctrines shine, to guide our souls to heaven.
This lamp shall guide our steps aright, and cheer us on our way.
Till we behold the clearer light, of an eternal day."

John Hammond

2nd. Prize Torch Literary Contest

The Resurrection of Jesus Christ

Christ is risen! With this victorious cry the Gospel has passed through all the land. The message of the Cross is 'full of life' because of the Resurrection. The fact of the Resurrection makes the message of the Cross unconquerable.

The first Christians believed that Jesus rose from the dead because He met them. He met the women, who hastened from the tomb. He joined the sad conversation of the two walking to Emmaus. He was seen at the lakeside in Galilee, in the upper room at Jerusalem and on the hillside above Bethany. The best evidence for the Resurrection of the Crucified One is not the fact that the tomb was empty; the stone was rolled away and Jesus was gone; but He was seen of man.

The fact of the Resurrection is the crowning act of God. Jesus Himself had performed many miracles: He had given sight to the blind, hearing to the deaf, speech to the dumb, and power to the palsied limbs; but all these are included in the one act of God when He raised His Son from the dead. The Resurrection is itself the sum of all miracles. When He arose He opened the Kingdom of Heaven to all believers. It is true and this fact is wonderful, but the wonder of it all is: He dieth no more. Mortality is swallowed up in life, and we have eternal life in Him who saves us with the power of His endless life.

The bodily Resurrection of Jesus is a triumph of life, (I Cor. 15:54-57). Only by the Resurrection of Jesus is it seen that death has been conquered. The faith of the believers collapsed when Christ died on the Cross, but it was re-established when He arose from the dead. He appeared as the risen, glorified Lord to all who saw Him. Without His Resurrection no thinking man would ever have believed on the Crucified One. If He did not rise from the dead, His death on the Cross would have contradicted His own announcements of His Resurrection and triumph. But it is glorious to know that He did rise again for the Bible says, "He is not here, for He is risen," (Matt. 28:6).

The Cross and the Resurrection belong together. The Crucified One died to rise again (John 10:17). He is the very Resurrection itself; yea, He is the very life (John 11:25). His Resurrection is the standard and sample of power in the New Testament. The power of it is even more wonderful than the fact of the event. Conversion and Regeneration is wrought by the same spirit of power as His Resurrection. The man who is born again of the Spirit emerges out of the bondage of death, and in one act sloughs off the death-clothes of his former life just like a butterfly sheds its cocoon. Then, this new life walks in the infinite power of an Easter experience.

God raised Jesus from the dead, and He can still do miracles today. Calvary can happen today, but Calvary is not the end. Back of the seeming triumph of evil are the invincible forces of God. Out of every Golgotha that man may form God is there to bring about an Easter Day of victory. This is what established our faith in the Justice of God because "if Christ be not risen, then is our preaching in vain." But He lives, and no matter how painful the wounds, right shall triumph, truth shall outlast deceit, and victory shall remain with love. This is something wonderful because the living Christ in an evil world is the focal point of Christianity.

Good Friday has passed. Easter has passed. The risen Lord reigns today and triumphs in His victory over death. Now all doors stand open, even the door of death. Earth is no longer man's prison and grave, it is the chamber to eternity. Salvation is clearly seen by way of Calvary and on through the open tomb.

Jesus is never out of date, never undone or left behind. To live in Him is to have life abundantly, to live by Him is to live powerfully; to live with Him is to live joyfully; and to live for Him is to live purposefully. He is not merely yesterday's hero but our great contemporary. So to have real hope and life is to have Him. To find this hope and life we must pass by way of Golgotha, through a springtime garden past an empty tomb, and He who leads us on is alive forevermore.

George Dawe

In Memorium

MRS. ROBERT EDMONDS
(nee Clarice Gillette)
Gleanor 1949.
With the Lord, May 14, 1961.

MAXWELL BOWERMAN
Messenger 1956.
With the Lord, May 14, 1961.

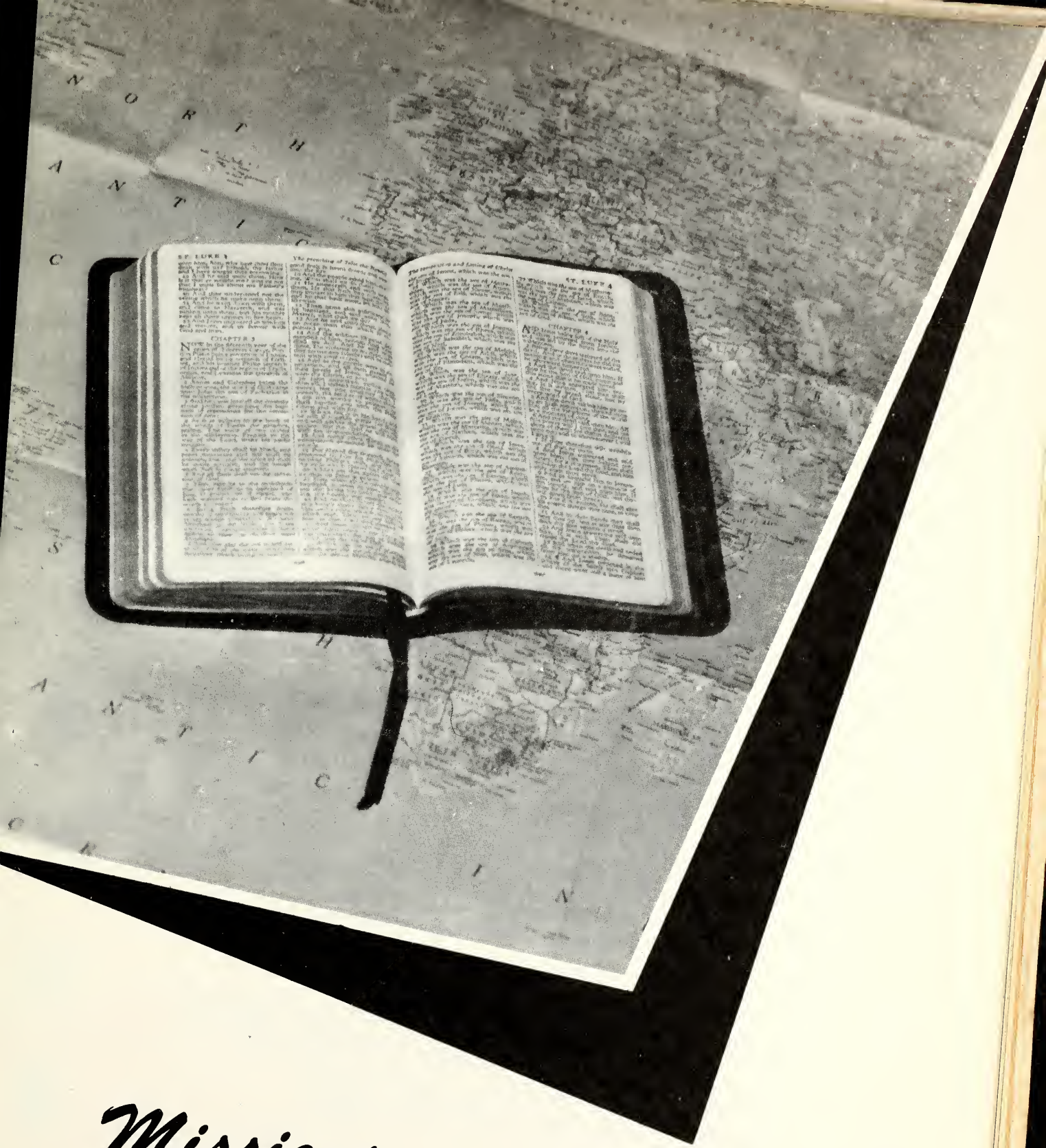

Missions

THE SOUL-WINNER'S PRAYER

Lord, give to me, Thy love for souls,
For lost and wandering sheep,
That I may see the multitudes
And weep as Thou didst weep.

Help me to see the tragic plight
Of souls far off in sin;
Help me to love, to pray, and go
To bring the wandering in.

From off the altar of Thy heart
Take Thou some flaming coals,
Then touch my life and give me, Lord,
A heart that's hot for souls.

O Fire of Love, O Flame Divine,
Make Thy abode in me;
Burn in my heart, burn evermore,
Till I burn out for Thee.

Lord, lay some soul upon my heart,
And love that soul through me,
And may I always do my part
To win that soul for Thee.

PRAYER BANDS

ALVIN WINSOR,
Convenor.

AFRICA
CHINA & JAPAN
FRENCH CANADA & EUROPE
HOME, JEWISH & ARABIC
INDIA & ASIA
WEST INDIES & SOUTH AMERICA

Looking from the protection of the spiritual atmosphere of Bible School, into the world and beholding its conditions, our hearts are turned to God. Today we are caused to realize that we live in the last days of the Dispensation of Grace. Working time for the Master is short.

Here at school sometimes we feel as if we are doing nothing for God, but I am glad to report that we are. One phase of this work is Prayer Bands. There are six Bands which represent the whole of the world. At the commencement of the school year, each student, after prayerful consideration, becomes a member of the band that he feels is God's will. Weekly gatherings provide time of intercessory prayer. There are missionary givings and contributions to various projects at home and abroad.

Though we cannot be in active duty on the field, we play an important part. We pray while others preach; we call to God on their vehalf while they call to sinners. Yes, we pray in the back line while others are in the front. It has been stated that ten per cent of those preaching today preach to ninety per cent of the world's population, while the other ninety per cent stay home and preach to the remaining ten per cent. Truly the need is great; the world is white, ready to harvest, and the labourers are few. Will you pray with us that the Lord will send forth labourers into the harvest?

LEADER -
Steve Vaughan

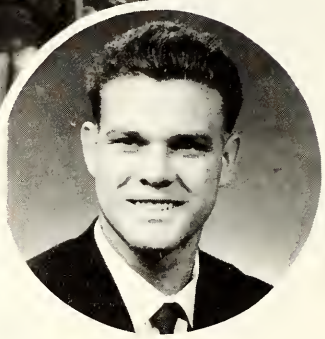

Africa

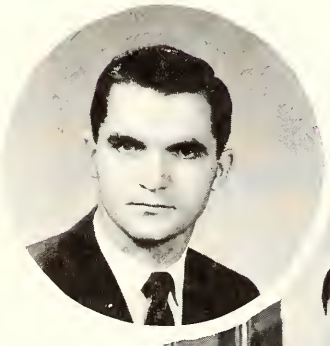

China & Japan

LEADER -
Gerald Stevenson

LEADER -
George Dawe

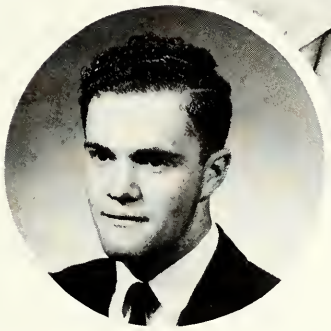

Home & Jewish

French Canada & Europe

LEADER -
Merlin McAndrew

LEADER -
Richard Cooper

India & Asia

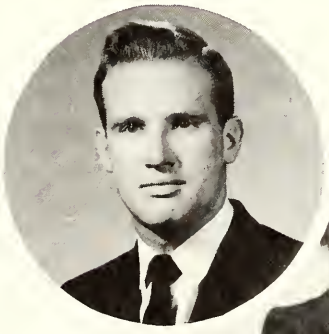

W.I. & South America

LEADER -
Brian Steed

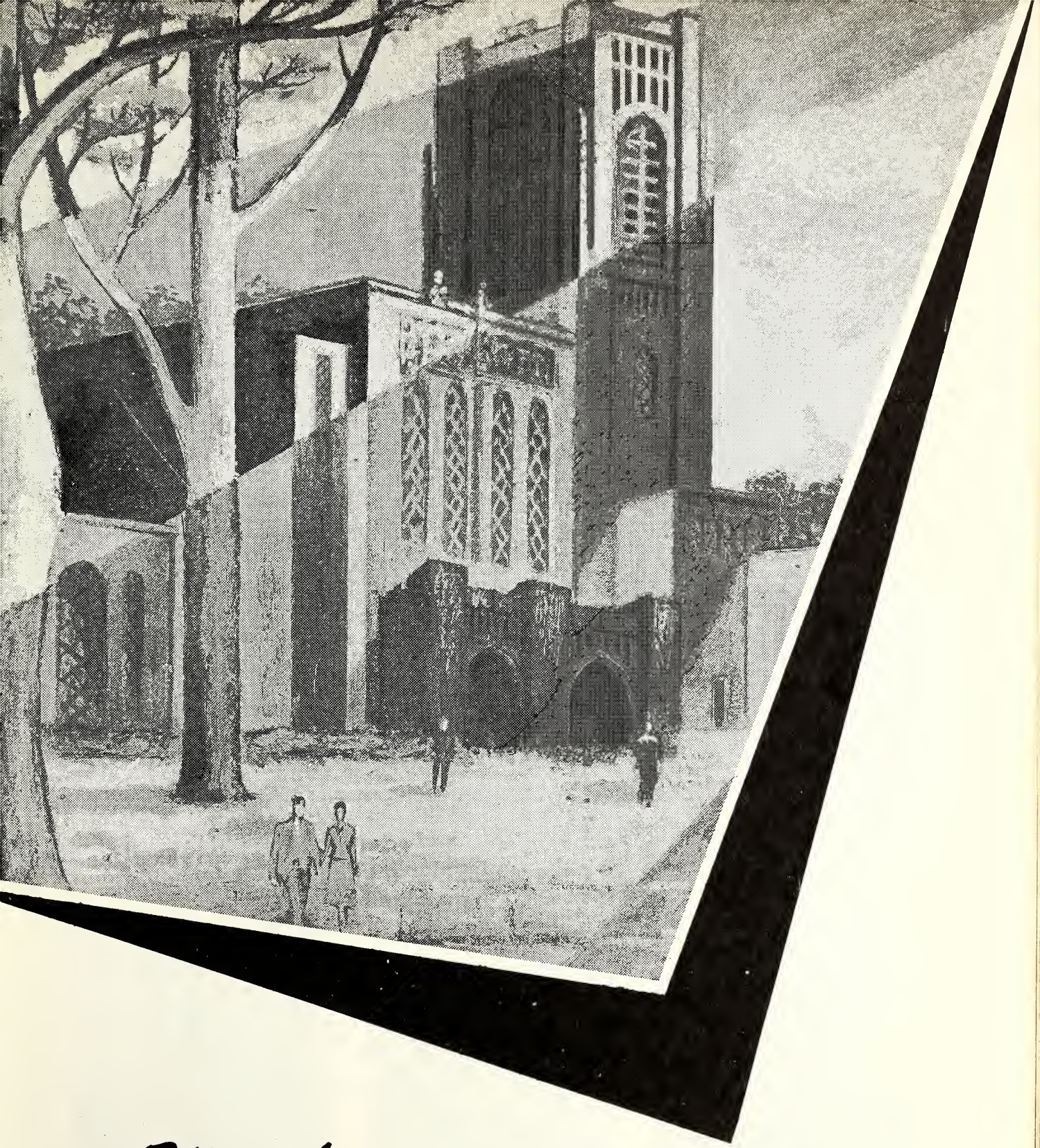

Worship

DEVOTIONS

Devotions

REV. V.G. BROWN
Week of Prayer Speaker

Devotions

Chapel Worship

Prayer Meeting

Chapel Worship

CHAPEL SPEAKERS

Rev. T. Johnstone

Rev. Bragg

Rev. C. Williams

Rev. A. Kudra

College Chapel

Rabbi Robbins

Rev. and Mrs. E. French

Rev. G. Smith

Rev. and Mrs. G. Noble

CHRISTIAN SERVICE

Chairman - Ira Leach

Visitation & Street Meetings
Alex Nysonnon and Bill Lee

Bible Club Leaders
Convenor - Rosemarie Barnes

Sunshine Committee
Chairman - Jessie Anstey

Old Folks' Home Visitation
Chairman - Charles Maves

Curve Lake Evangelism
Chairman - Thurman Faison

Music

College Ensemble

College Pianist
Barbara Campbell

Brass Duet - Niles and Paul

College Organist
Telva Morgan

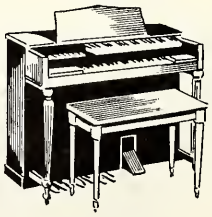

Bert Liira

Jack McLaughlin

Don Hill

Diane Chisholm

Donna Piper

Telva Morgan

Marg Edgar

Paul McInroy

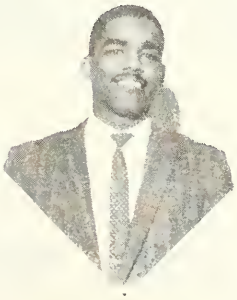

Thurman Faison

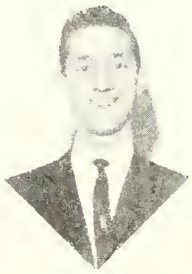

Earl Batstone

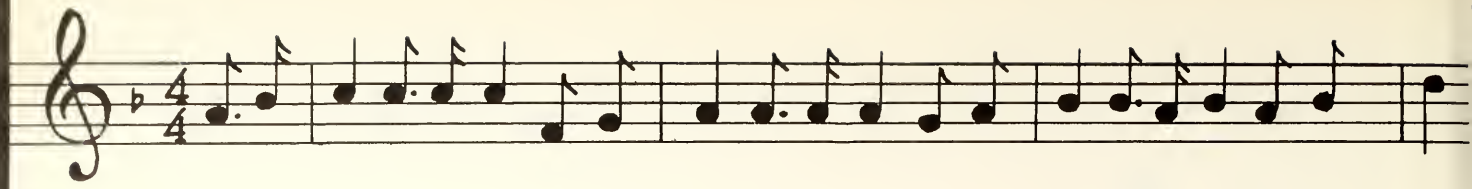

Evangelaires Trio

Gospelaires Trio

Ambassador's Trio

Heralder's Trio

Serve the Lord with gladness

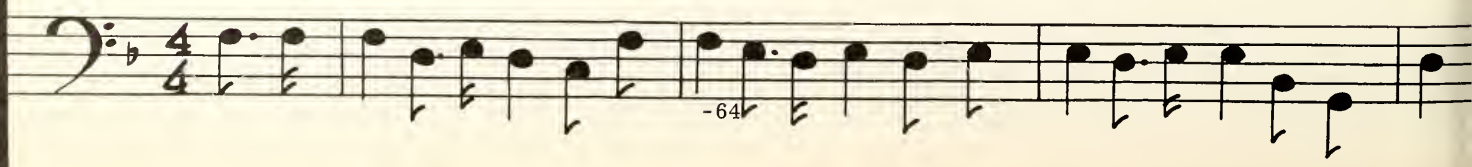

Ambassador's Quartette

Crusader's Quartette

Messengers

Musical Messengers

Come before His presence with singing

Activities

PRESIDENT
Bert Liira

Student Council

VICE PRESIDENT
Jack McLaughlin

Student Council Functions

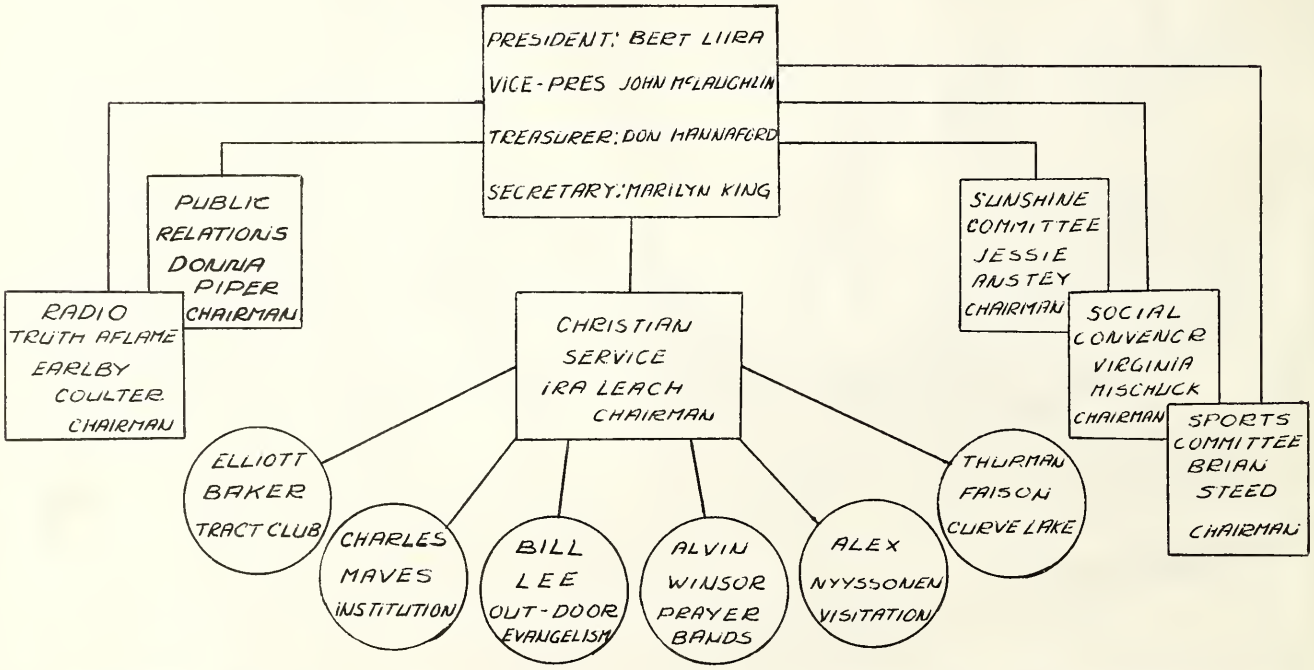

Assignment Committee

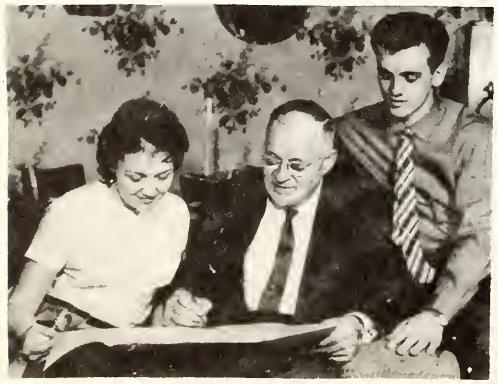

Social Committee

TRUTH AFLAME

THE RADIO VOICE OF
EASTERN PENTECOSTAL BIBLE COLLEGE

CHEX Peterborough 980

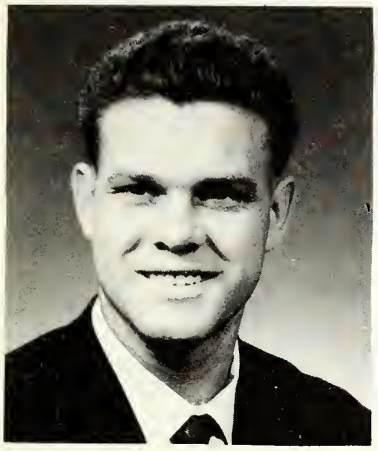

Ass't. Director
Steve Vaughan

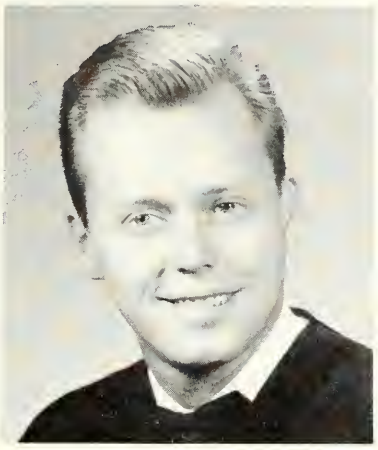

Director
Earlby Coulter

Technician
Steve Harman

Radio Committee

Torch Staff Candids

George O. Atkinson

Allan Saunders

Guido Alfini

Danny Cook

Wilbert R. Schurndt

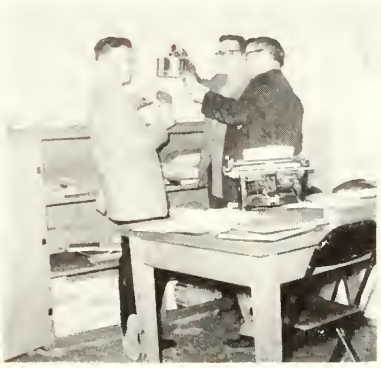

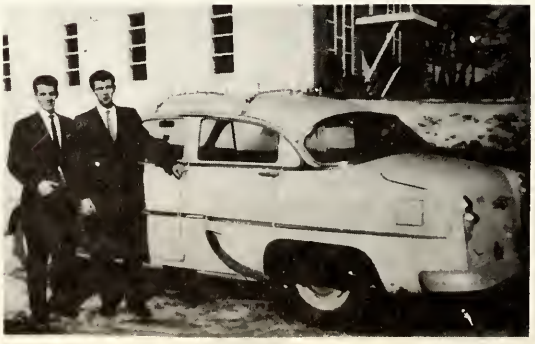

Sports Committee

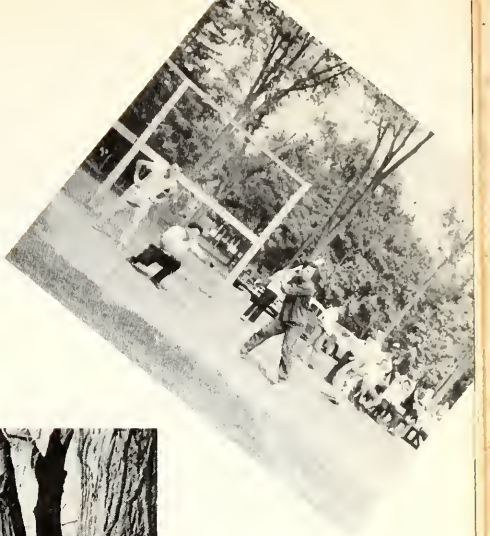

Sports Committee

Chairman - Brian Steed

Faculty Advisor - Rev. H. Bronsdon

Weddings

Mr. and Mrs. G. Adams

Mr. and Mrs. F. Ingersoll

Mr. and Mrs. J. Hammond

Mr. and Mrs. K. Chalmers

Mr. and Mrs. K. Smith

Married Couples

Mr. and Mrs. G. Stevenson

Mr. and Mrs. G. Alfieri

Mr. and Mrs. G. Kauffeldt

Mr. and Mrs. M. Simpson

Mr. and Mrs. S. Harman

Mr. and Mrs. A. Barnes

Mr. and Mrs. G. Foreman

Mr. and Mrs. N. Filtz

Mr. and Mrs. H. Dawson

Mr. and Mrs. R. Cooper

The COLLEGE PRESS

The College Press is constantly striving to improve its facilities in order that it may serve its customers better. The past two years have seen considerable expansion.

An IBM Executive machine has been added to our Composing Department. We are also constantly adding new fonts of type to our Coxhead Liner.

In our Camera Department we are now employing a full-time Camera man.

A new Gestelith Offset press has been added to our Press Room, which will enable us to produce more work at a lower cost.

Our Bindery has also been expanded with the addition of plastic ring binding to our facilities.

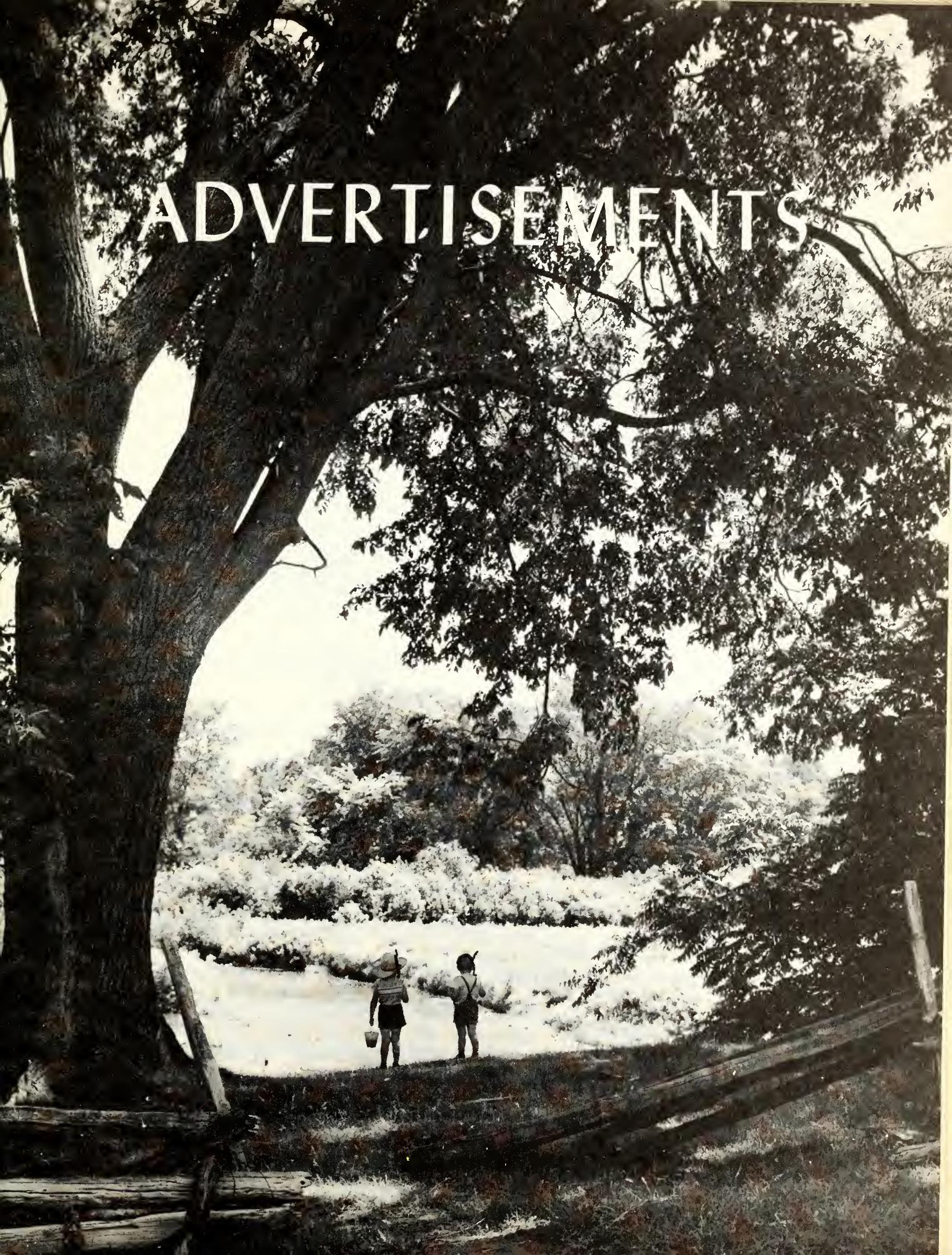
ADVERTISEMENTS

inspired for service

trained for leadership

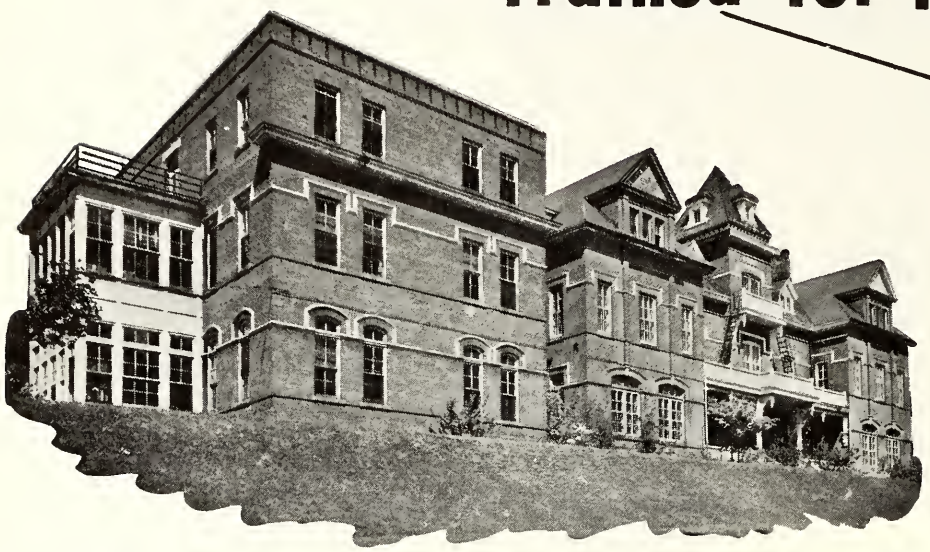

EASTERN PENTECOSTAL BIBLE COLLEGE

- *Bible*
- *Theology*
- *Missions*
- *Music*
- *Technical and Commercial Courses*
- *Christian Education*

Graduation Exercises

Friday, April 27th, 1962

MASSEY HALL
TORONTO

Baccalaureate Service

Thursday, April 26th, 1962

DUBLIN STREET CHURCH
PETERBOROUGH

Both services at 7.45 p.m.

Everyone Welcome

A Fundamental Evangelical Spiritual College

producing:

- *Efficient Executives*
- *Effective Evangelists*
- *Sunday School Worker*
- *Lady Workers*
- *Successful Pastors*
- *Fundamental Teachers*
- *Missionaries*
- *Church Deaconess*

ATTENTION PASTORS:
HAS YOUR CONGREGATION SEEN?

"truth aflame"

the film depicting campus life in full
is yours for the asking

FOR FURTHER INFORMATION WRITE:
The Registrar,
E.P.B.C.
49 Argyle St.,
Peterborough, Ont.

THANK YOU

TORCHBEARERS

Your contributions are enabling us to send out students with a "Bible Centred" training.

Please keep up the good work.

support

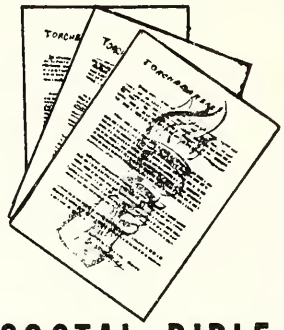

EASTERN PENTECOSTAL BIBLE COLLEGE

send your name and address to TORCHBEARERS, E.P.B.C., PETERBOROUGH, ONTARIO.

A Bible Correspondence Course

Three courses from which to choose:

1. LIVING WORD
   7 Subjects
2. CHRISTIAN WORKERS
   12 Subjects
3. MINISTERS

For further information write:

REV. C. A. RATZ
Argyle and Sunnyside Sts.
Peterboro, Ont.

ENROLL TODAY

Congratulations

GLENDON ADAMS & LABOURERS

SOUTH PORCUPINE PENTECOSTAL ASSEMBLY

Rev. E. Adams - Pastor

The Pentecostal Assemblies of Canada

50 Euston Ave., Toronto 6, Canada

WE INVITE YOUR INTEREST AND SUPPORT OF

- ★ **Our Missionary Dept.**
- ★ **The Sunday School Dept.**
- ★ **The Christ's Ambassadors Dept.**
- ★ **The Pentecostal Testimony**
- ★ **The Full Gospel Publishing House**

We can supply any Bible or Religious book that you may require; Also the best in Sunday School and Youth Materials.

Congratulations

from

Bethel Pentecostal Church

Sarnia, Ont.

Pastor - REV. R. NORCROSS

WOMEN'S MISSIONARY COUNCIL

of

Eastern Ontario & Quebec District

Extend Congratulations

to the

Graduating Class,

"THE LABOURERS"

1962

MRS. D. ELLIS
District Secretary

Congratulations

PAT MUNN and LABOURERS

BETHANY TEMPLE
Saint John, N. B.

Pastor:
R. Stuart Mulligan

WE ARE PROUD OF YOU!

Congratulations

CLASS OF '62

Maritime District Conference
The Pentecostal Assemblies of Canada
Rev. I.D. Raymer, Supt.
Rev. K.H. Beesley, Treas.

WE SALUTE YOU!

Congratulations and Best Wishes

LABOURERS

The Pentecostal Tabernacle
40 Andrew Street,
CAMPBELLTON, N.B.

Rev. K.H. Beesley, Pastor.

The Pastor and People of

TRINITY
FULL GOSPEL CHURCH

Coboconk, Ontario.
"Summer Vacationland"

Congratulate the Graduates

Pastor and Mrs. Murray Griffin

The Young People of

Calvary
Pentecostal Tabernacle
BISHOP'S FALLS, NEWFOUNDLAND

congratulates
The Faculty, The Student Body
and
Graduates

PASTOR W. G. BALL

Congratulations

to the
LABOURERS '62
from
The Pastor and Congregation
of

The Full Gospel Tabernacle
Trent St. S.,
Frankford.
Pastor, REV. F. C. SPRING

CONGRATULATIONS
LABOURERS

The
Greenfield Park Pentecostal Church
30 Churchill Blvd., Greenfield Park.
Rev. K.H. Comber, Pastor

Congratulations,

ALVIN
WINSOR

AND
GRADUATES

from
The Pastor and People of

Pentecostal Tabernacle
Cornerbrook East, Newfoundland.
PASTOR & MRS. I. M. WHITT

From the
Evangeline Camp
of DEBERT, N.S.
to the Labourers

With Sincere Good Wishes
for your Future.

Camp Speakers:
Evangelist and Mrs. Jimmie Snow

For Information contact:
Rev. S. Irvine
189 Marsh St.
New Glasgow, N. S.

Congratulations
and BEST WISHES
from

Calvary Pentecostal Church
593 Arndon St., Peterborough, Ont.

to
DON HILL
and
LABOURERS

Rev. & Mrs. Earl G. McNutt.

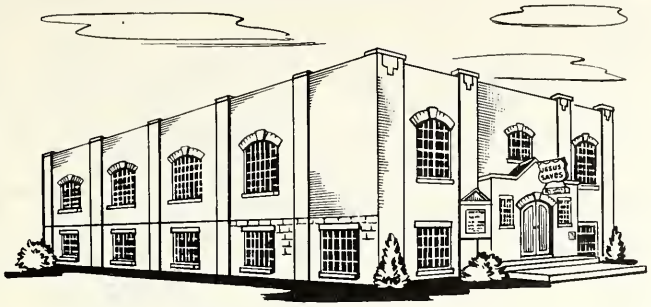

Congratulations

MARLENE NICHOL
and the
LABOURERS

Bethel Pentecostal Tabernacle

379 Waverley Street, off Bank
OTTAWA, CANADA.

Pastor - GORDON R. UPTON
Assistant - MERVIN G. SAUNDERS

"HYMNS OF HOPE" - CKOY - 9.30 a.m. Sunday
Minute Message Ministry - Dial CE 3-5605

Congratulations GRADS

REV. D.A. EMMONS, pastor

london gospel temple

30 Grand Avenue, London, Ontario.

WHERE EVERY VISITOR IS A WELCOME GUEST

J. McLaughlin

CONGRATULATIONS
to
JACK McLAUGHLIN
and
BILL LEE
and
the Graduation Class of '62

from the Pastor and Congregation
of
GLAD TIDINGS TABERNACLE
Sudbury, Ont.

B. Lee

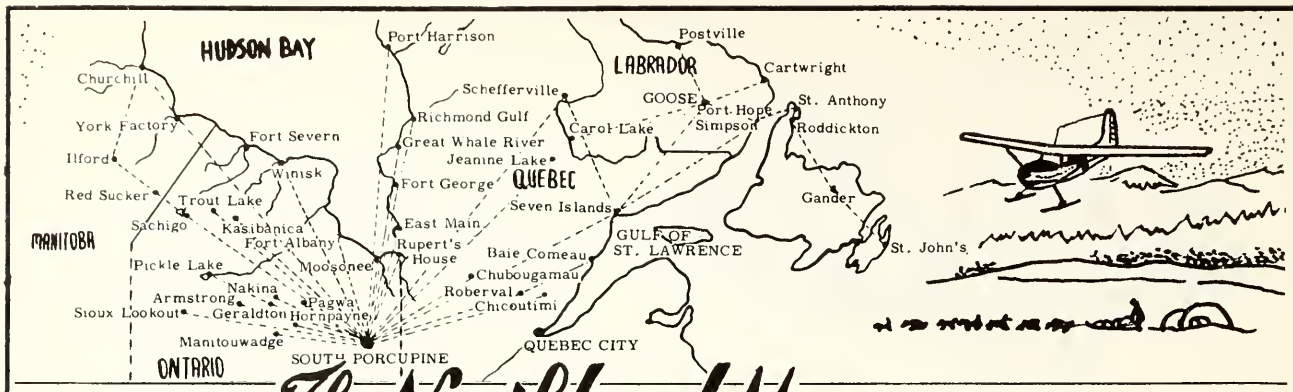

The Northland Messenger

MISSIONARY IN NORTHERN CANADA REV. J. SPILLENAAR, BOX 1145, SOUTH PORCUPINE, Ontario

Seeking the lost in Canada's Northland with the help of 29 workers, of whom 17 are white and 12 are native workers. *BRETHREN PRAY FOR US*

CONGRATULATIONS LABOURERS

from

REV. & MRS. GORDON MILL
and CONGREGATION

KINGSTON PENTECOSTAL TABERNACLE

Corner of Brock and MacDonnell

WE WELCOME YOU

Congratulations

Miss Donna Piper
and
THE LABOURERS

Donna Piper.

"The harvest truly is plenteous, but the Labourers are few. Go ye therefore," *Matt. 9:32.*

WILLOWDALE PENTECOSTAL CHURCH

31 Empress Ave.
Metro Toronto, Ont.

REV. J. D. PIPER, Pastor.

Congratulations

LABOURERS '62

City View **PENTECOSTAL CHURCH**

Ottawa, Ontario.

PASTOR W. J. EDGINGTON, B.A.

Congratulations

to the

LABOURERS

"... Thou art come to the kingdom for such a time as this ....."

VINELAND PENTECOSTAL CHURCH

Where you are always

WELCOME

Pastor - CLAYTON COOK

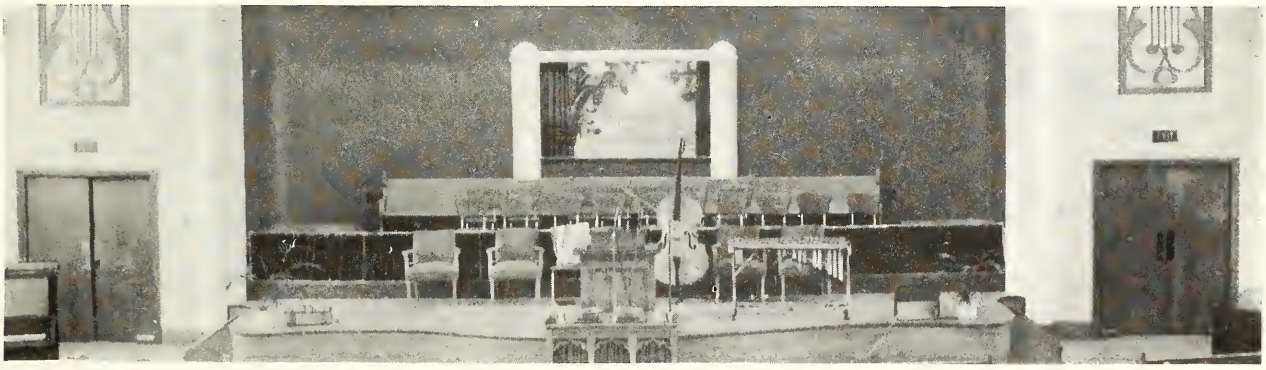

Congratulations

FROM

THE PENTECOSTAL CHURCH

"Peterborough's Evangelistic Centre"

Dublin Street at George

Rev. James Stevenson, pastor.

Congratulations

to the

GRADUATES

from

District Sunday School Department
and
Mens Fellowship
of
Eastern Ontario & Quebec.

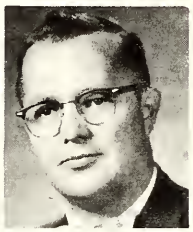

Director:
Rev. D. Feltmate.

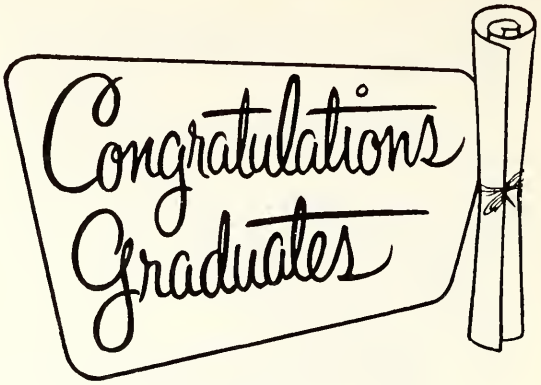

From

REV. DON FELTMATE

and the

CONGREGATION

of

GLAD TIDINGS PENTECOSTAL CHURCH

51 Victoria Street
Arnprior, Ontario

Congratulations

LABOURERS

BETHEL TEMPLE

Bidwell and Hale Streets

TILLSONBURG, ONTARIO

REV. J. A. PEARSON, Pastor.

Congratulations

and BEST WISHES

to

Esther Satama
Esther Ojala
Earlby Coulter
and
Labourers

FROM THE PASTOR

AND THE PEOPLE OF

EVANGEL TEMPLE

Bond and Dundas Sts.
TORONTO, ONTARIO

Congratulations!

To

CLASS '62

From

Danforth Gospel Temple

1050 DANFORTH AVENUE
TORONTO, ONTARIO

Congratulations & God's Blessing

to

DON HILL

and

THE LABOURERS

from the

Pastor and Congregation

of

KITCHENER PENTECOSTAL TABERNACLE

Pastor - REV. GEORGE B. GRIFFIN

Congratulations

LABOURERS

from the district of

Eastern Ontario & Quebec

LAKESHORE PENTECOSTAL CAMP

BOYS & GIRLS CAMP - July 13-20th.

C. A. CAMP - August 6-12th.

FAMILY CAMP - July 22 - Aug. 5th.
Morning Speaker - Rev. L. Heroo
Afternoon - Rev. Allon Hornby in charge of the service, the choir, sports, etc. Brother Hornby will also be the evening song leader.
Evening - Rev. Paul Coxe.

At family Camp there will be something for everyone.

For folders and reservations write the District Office, 155 Albert St., Belleville, Ontario.

Pastor -
REV. J. H. BLAIR

Assistant Pastor -
REV. A. VATERS

CONGRATULATIONS

to the

LABOURERS

from

Central Gospel Tabernacle

Cor. King Wm. & West Ave
Hamilton, Ontario

Congratulations

GRADUATES

from

CALVARY TEMPLE

Dundas & George Sts.,
Belleville, Ont.

SERVICES:
Tues. & Thurs. - 8.00 p.m.
Sunday - 10:00 a.m. 11:00 a.m.
and 7.00 p.m.
Radio - Sat. 9:20 a.m.
Sun. 9:30 a.m. & 5.30 p.m.

Pastors:
Rev. H.M. Smith. Rev. L.H. Price.

Minister of Music: *Bus. Mgr.*
Rev. Joseph Tubby. Raymond Jack.

Congratulations

from

ELIM TABERNACLE

St. Catherines, Ont.

PASTOR and MRS. E.C. WILLIAMS

"The fields are white unto harvest." Man's relationship to God and Man's relationship to man is still a potential frontier that presents the biggest challenge to the best.

Congratulations
to the
LABOURERS
from
Western Ontario District
of
The Pentecostal Assemblies of Canada

BRAESIDE CAMP
Paris, Ontario
June 30 - July 15

Bible Teacher - REV. CYRIL HOMER
Evening Speaker - CHIEF THUM

PLUS: - Special Music By
THE SUNSHINE PARTY

F. Bramley Keys

Just Remember

Commencing a Third Century of Service to the Christian Ministry - Since 1759

To Graduates

CONGRATULATIONS

--- GOOD WISHES for rich blessing in service

Presbyterian Ministers' Fund has a long tradition of applying Christian principles to business practice with the "prophet" motive as its impelling force. It has an enviable record of experience in helping solve the insurance problems of those in the ministry. Ordained men manage its branch offices. These understand from personal experience the demands on low salaries and the particular needs peculiar to their fellow ministers for protection and retirement income. No one is on commission.

Net cost is exceedingly low since operating expenses are kept at a minimum, lapses are very few, mortality experience is most favourable, and assets are invested conservatively in high grade securities. Dividends are unusually generous.

Although the Fund retains its present name for historical and sentimental reasons, it has had no denominational affiliation for over 100 years. The Corporators and Directors are Protestants.

Information, without obligation, may be secured from:

PRESBYTERIAN MINISTERS' FUND FOR LIFE INSURANCE

The Bloor Building, 57 Bloor St. W., Toronto 5, Ontario. WA. 1-5083

Congratulations

to the

LABOURERS

PASTOR FRED H. PARLEE and CONGREGATION.

THE STONE CHURCH

45 Davenport Road,
TORONTO, ONT.

Hear! "The Good News Broadcast" C.K.E.Y. Sunday 8.45 a.m.

CONGRATULATIONS GRADS

from
Mrs. J.H. Blair
and
WOMEN'S MISSIONARY COUNCIL
Western Ontario District

Souvenir Plate of
Tillsonburg Convention

Two Great Future Events

* PENNY DAY -
  Braeside Camp
  July 4th, 1962.
* CONVENTION -
  Tillsonburg
  October 4th, 1962.

Souvenir Plate of
Braeside Camp

Congratulations
to
Graduates of 1962
from
PASTOR and CONGREGATION
of

Calvary Pentecostal Tabernacle

107 Colborne St. W.,
Orillia, Ont.

REV. O. WELLS, Pastor.

"Prove all things. Hold fast to that which is good," I Cor. 5:21.

Wishing the Class of '62 God's best in your labours with Him.

"For we are labourers together with God," I Cor. 3:9.

Western Ontario District Sunday School, Men's Fellowship and Pentecostal Crusaders Departments.

REV. W. H. MOODY, Director.

Congratulations Labourers

from

VERDUN PENTECOSTAL CHURCH

252 Gordon Ave., Verdun, Quebec.

The seeds of greatness grow in the soil of humble service. Be true to your God and He will give you His highest and His best.

PASTOR - REV. ROBERT H. JOHNSON.

Congratulations!

and Best Wishes to the

LABOURERS '62
INTERCESSORS '63
and
EVANGELS '64
from the following Pastors and Congregations

Evangel Temple
Pastor R. Solmes.
Gaspe, Quebec.

Kemptville Pentecostal Tabernacle
Pastor & Mrs. A. J. Hudgin,
Kemptville, Ontario.

Highway Gospel Church
Pastor M. Christensen
Milton, Ontario

Pentecostal Tabernacle
Pastor A. Gallagher
Bannockburn, Ont.

Port Perry Pentecostal Church
Pastors Ruby Batten and Iris McLean
Port Perry, Ont.

Congratulations

Calvary Assembly of God
6 Madison Street
CARTHAGE, NEW YORK.

Rev. Gerald R. Glidden, Pastor

CONGRATULATIONS LABOURERS

Bethel Pentecostal Tabernacle
South Lochaber, Guysborough County,
Nova Scotia

Rev. Eldon Jagoe, Pastor

Congratulations Daniel Curle and Labourers

Bethel Pentecostal Church
Wingham, Ontario

Pastor and Mrs. Robert A. Curle

Warmest Greetings
to the
FACULTY and STUDENTS
Rev. Presley and the Congregation

Calvary Pentecostal Church
Renfrew, Ontario

Congratulations!

to the

LABOURERS

from the Pastor and Congregation

of

Glad Tidings Tabernacle

MONCTON, N.B.

REV.C.H.WILLIAMS

Congratulations

LABOURERS

BETHEL PENTECOSTAL CHURCH

REV. & MRS. W.H. FITCH

Sunday: 9:45, 11:00 a.m. & 7.00 p.m.
Tuesday: Bible Study, Prayer - 7:30 p.m.
Friday: Christ's Ambassadors - 8:00 p.m.

WINDSOR ONTARIO

The Student's Handbook Series

BIBLE DOCTRINES OF SALVATION *$1.00*
This book presents a brief outlined study on the creation of man, his fall, and need of salvation provided in the Lord Jesus Christ. *C.A. Ratz*

THE BIBLE AND ITS SUPREME AUTHORITY *$1.25*
A brief study on how we got our Bible, its history, versions and translations. The supremacy of the Word of God for creed and conduct. *C.A. Ratz*

THE FOUR GOSPELS *$1.50*
An outline study of the Gospels, showing the purpose of the narratives, - teachings and miracles of our Lord. A good book for personal or classroom use. *C.A. Ratz*

FRIENDSHIP, COURTSHIP & MARRIAGE *$1.00*
Twenty outlined studies on the Scriptural teaching in the light of present day trends. Suitable for personal or class study. *Hope and Gordon Atter*

HANDBOOK ON DIVINE HEALING *$1.75*
Studies suitable for personal or class use. Excellent for a mid-week Bible Study. Used as a text book in four Bible Colleges. *G.F. Atter*

CULTS AND HERESIES *$1.25*
A brief and comprehensive study of Cults and Heresies of the twentieth century. 20 interesting chapters. For class or personal use. *G.F. Atter*

order from The Book Nook
EASTERN PENTECOSTAL BIBLE COLLEGE
ARGYLE AND SUNNYSIDE STS. PETERBOROUGH, ONTARIO

Congratulations

to

HELEN McLEAN

and the

LABOURERS

from

The Pastor & Congregation

of

New Glasgow Pentecostal Tabernacle

New Glasgow, N. S.

PASTOR - REV. S. E. IRVINE

Congratulations **Labourers '62**

Calvary Church

Woodstock, Ont.

Pastor & Mrs. L. W. Pinkston

Congratulations

LABOURERS '62

from the

PASTOR and CONGREGATION

of

Bethel Pentecostal Tabernacle

Thedford, Ont.

PASTOR W. M. LOADER

Congratulations

BERT LIIRA

and

GRADUATES

from

Finnish Pentecostal Church Saalem

129 South Algoma Street

PORT ARTHUR, ONTARIO

Congratulations

LABOURERS

and

UNDERGRADS

Pastor -

Rev. V. G. Brown

Evangel Pentecostal Church

BRANTFORD, ONT.

Congratulations

BERT LIIRA

AND

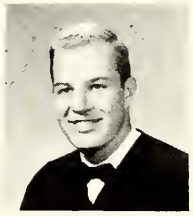

LABOURERS

'62

Full Gospel Assembly

Atikokan, Ontario.

Pastor - Rev. E. J. Fuhrmann

Congratulations

from

E.V. WARNE

450 George St. Phone

Peterboro RI. 3-3181

WURLITZER ELECTRONIC ORGANS

MASON & RISCH PIANOS

CONGRATULATIONS

from

MAX WEISS

SHELL SERVICE

899 WATER ST. N. RI. 2-7823

Motors & Automatic Transmission Repairs

CONGRATULATIONS TO THE LABOURER'S CLASS

from

Parks' Peterborough

** Portrait & Commercial Photographers*
** Cameras & Accessories*
** Dictating & Duplicating Machines*

208 Charlotte Street
Peterborough, Ont.
Telephone 743-4724

"Portraits in the Torch were taken and produced in our Studio"

Congratulations and Best Wishes to All Bible College Students from

MONSON'S SPORTING GOODS

"If it's the finest in Sporting Goods, we have it."

265 George St. RI 2-8895
Peterborough

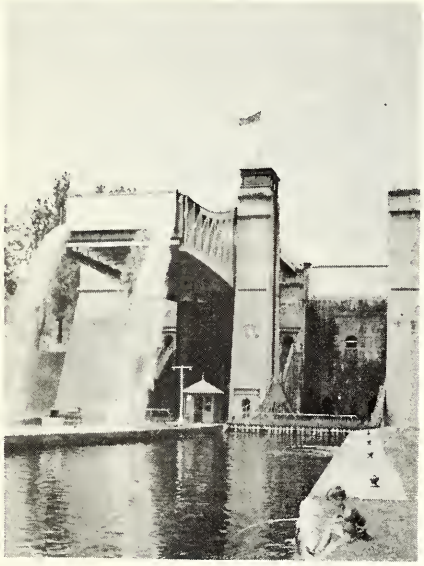

THE QUAKER OATS COMPANY OF CANADA LIMITED

WESTCLOX CANADA LIMITED

OUTBOARD MARINE CORPORATION OF CANADA LIMITED

THE CITIZENS OF PETERBOROUGH

The "Liftlock City of Canada"

W*E*L*C*O*M*E

THE STUDENTS OF EASTERN PENTECOSTAL BIBLE COLLEGE

Labore omnia vincit

WITH BEST WISHES FROM

Black's

PETERBORO LIMITED

Ask for your Student Discount Card

Compliments of

J.W. Deyell

Printers Limited

29 Lindsay N. Lindsay, Ont.

binders of the Torch

TUDHOPE'S

SERVICE STATION

YOUR

FRIENDLY B/A DEALER

parkhill at water

COMPLIMENTS OF

Pepsi-Cola

BOORMAN'S

BEVERAGES

bottlers of

PEPSI-COLA

SCHWEPPES GINGER

ALE AND TONIC

KIST FLAVOURS

When eating out, follow the crowd to Foster's and try their

KENTUCKY FRIED CHICKEN

"It's finger-lickin' good!"

FOSTER'S RESTAURANT

267 George Street

Peterborough.

Best Wishes

from

Art Bacon

QUALITY CLOTHES FOR MEN

185 Charlotte Street,

Peterborough, Ont.

FOR THE

PAUSE THAT

REFRESHES

. . . . .

DRINK Coca-Cola

Best Wishes

from

Carl Burton

of the

EMPRESS HOTEL

Catering Division

Hosts of the Torch Banquet

COMPLIMENTS OF

Corby's CLEANERS

(SCARBORO) LTD.

PL. 7-6267

We Specialize in all
Personal Dry Cleaning

PROFESSIONAL TAILORING

GENERAL HOUSEHOLD ITEMS

Compliments of

Peterborough Printing Limited

419 George St. N.
Peterborough
Phone RIverside 2-3825

●

Stationery, Pamphlets
Catalogues
House organs
and Business forms

●

LETTERPRESS and OFFSET
PRINTING

Congratulations Graduates!

LANCASTER LUMBER LIMITED

840 Water Street
Peterborough - Ontario
RI 2-0494

CONGRATULATIONS LABOURERS

from

YOUR FRIENDLY

BA

DEALER

BILL McGARVEY

Phone RI. 5-6309 Peterboro, Ont.

Compliments of

Lansmuir CLEANERS

SHIRT SERVICE

885 Lansdowne Street
Peterborough, Ont.

Phone RI 2-5631

Compliments of

ADEN EBY
CO-OP INSURANCE

General - Auto - Life

Big discounts on Auto insurance for Abstainers

653-5914

2110 Eagle St., Preston, Ont.

"Selling Insurance anywhere in Ontario"

Congratulations from

Doherty's Coffee Shop

867 Water Street
Peterborough, Ont.

"Peterboro's Best Cup of Coffee"

also featuring Silverwood ice cream

Compliments of

PETERBORO JEWELLERS

241 George St. N.

"Thinking of a diamond, try us"

Watch Repairs Finest Jewelry

Compliments of

Alan J. Gracie
Insurance Agencies Ltd.

Low Cost Car Insurance
Budget Plans

312 George St. Phone RI 2-8864

VARNISH - PAINTS - ENAMELS

THIX JELLED PAINTS

SCARFE & CO. LTD.

191 Hunter St. W. Peterborough

FREE PARKING

PICTURE CREDITS

Alberta Government, Photographic Branch
Ontario Department, Travel & Publicity
Canadian Government, Travel Bureau
Parks' Peterborough

To All Bible College Students

"Congratulations on your choice of a career, And Best Wishes for your Future Success."

PETERBOROUGH LUMBER

Monaghan at Landsowne

Dial 745-4655 anytime

John Sawyer Black
Certified Public Accountant
416 Water Street
Peterborough, Ontario

THE

Milk
Cream
AND
Ice cream

supplied to your college

are of

Silverwood Dairies, Limited

RI. 5-5751

CONGRATULATIONS

Geo. Laird & Son Ltd.

121 Laird Dr.
TORONTO 17

Phone: GA1-2121

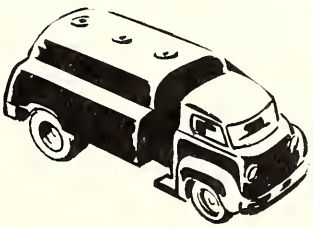

Fuel Oil

Heating **Air Conditioning**

The Pentecostal Assemblies of Newfoundland

444 Water St. St. John's

Congratulates Grads

E. Baker

G. Dawe

J. Anstey

A. Winsor

D. Simmons

of 1962

The Religious Book & Bible House

440-442 Water St. St. John's, Nfld.

Encourages

Intercessors - Class '63

&

Evangels - Class '64

To Go Forward

To The Class of '62

Congratulations

May each of you

find your place in the Harvest!

The Evangel Pentecostal Church

1235 CLOSSE ST., AT TUPPER — ON ATWATER SQUARE
MONTREAL, CANADA

REV. ROBERT M. ARGUE, B.A.
Pastor

REV. ALLON E. HORNBY, B.A.
Assistant Pastor

Congratulations

to the

LABOURERS

from the

Intercessors '63

and

Evangels '64

STUDENT DIRECTORY

Seniors

Glen Adams,
Box 532,
South Porcupine, Ont.

Jessie Anstey,
Twillingate, Nfld.

Elliott Baker,
Box 628,
Coster St.,
Bonavista, Nfld.

Rose Marie Barnes,
1001 Harding Ave.,
Cumberland, Md.,
U. S. A.

Barbara Campbell,
151 Highland Rd.,
Saint John, N. B.

Richard Cooper,
1140 Summerville Ave.
Oshawa, Ont.

Lorena Cottle,
42 Broad St.,
Brockville, Ont.

Earlby Coulter,
60 Coleridge Ave.,
Toronto, Ont.

Daniel Curle,
879 Oak Ave.,
Windsor, Ont.

George Dawe,
Long Pond,
Manuels, Nfld.

Jim Gregory,
30 Dorval Rd.,
Toronto 9, Ont.

Donald Hill,
50 Church Street,
Kitchener, Ont.

Bill Lee,
154 Elm St., W.,
Sudbury, Ont.

Bert Liira,
33 Lorne St.,
Sudbury, Ont.

Virginia Mischuk,
113 Van Dusen Blvd.,
Toronto 18, Ont.

John McLaughlin,
482 Spruce St.,
Sudbury, Ont.

Helen MacLean,
824 East River Road,
New Glasgow, N. S.

Calvin Mitchell,
16 Emerald Cres.,
New Toronto 14, Ont.

Telva Jean Morgan,
423 Pennsylvania Ave.,
Cumberland, Md.,
U. S. A.

Patricia Munn,
32 Coster Street,
Lancaster, N. B.

Marlene Nichol,
453 Nepian St.,
Ottawa, Ont.

Esther Ojala,
116 Sumach St.,
Toronto 2, Ont.

Donald Orser,
667 Coldstream Ave.,
Toronto 19, Ont.

Donna Piper,
14 Dallas Road,
Willowdale,
Toronto, Ont.

Phyllis Reid,
300 Pictou Rd.,
Truro, N. S.

Esther Satama,
9 Heyworth Cres.,
Toronto 13, Ont.

Wilbert Schwindt,
225 Spruce St.,
Sault Ste. Marie, Ont.

Dale Simmonds,
50 Beech St.,
Brampton, Ont.

Kenneth Smith,
49 Argyle St.,
Peterborough, Ont.

Brian Steed,
R. R. #2,
Stevensville, Ont.

Stephen Vaughan,
46 Fife Ave.,
Salisbury,
So. Rhodesia.
Africa.

Gerald Wagar,
R. R. #5,
Trenton, Ontario.

Alvin Winsor,
12 Clarence St.,
Corner Brook E., Nfld.

Norah Stewart,
Bryson,
Quebec.

Juniors

Guido Alfieri
8 Cleveland St.,
Thorold, Ont.

George Atkinson,
Box 666,
Hanover, Ont.

Earl Batstone,
94 Caribou Road,
Corner Brook, Nfld.

Carol Cross,
3 Ottawa St.,
Toronto, Ont.

Malcolm Eby,
2110 Eagle St.,
Preston, Ont.

Margaret Edgar,
23 Trelawne Ave.,
Sault Ste. Marie, Ont.

Thurman Faison,
440 East Sixth St.,
New York 9, N. Y.

Isabelle Fidia,
R. R. #1,
Welland, Ont.

Norman Filtz,
49 Argyle St.,
Peterborough, Ont.

William Freeman,
4 Queen St.,
Elmira, Ont.

Gail Griffin,
R. R. #2,
Ruthven, Ont.

John Hammond,
49 Argyle St.,
Peterborough, Ont.

Donald Hannaford,
23 Queen St. N.,
Kitchener, Ont.

Wilfred Haun,
R. R. #2, Box 35,
Clairton, Pa., U. S. A.

Ritchie Haward,
5870 Jeanne Mance St.,
Montreal, Quebec.

Fred Ingersoll,
1716 Oak St.,
Port Huron, Mich.,U. S. A.

Glenn Kauffeldt,
49 Argyle St.,
Peterborough, Ont.

Glynn Knowles,
Clifton,
Gloucester Co., N. B.

Glen Lippet,
Allonwater Bridge,
Ontario.

Mary Martin,
112 Whiteway St.,
St. John's, Nfld.

Charles Maves,
306 Julien St.,
Pembroke, Ont.

Merlin McAndrew,
R. R. #1,
Brownsburg, Quebec.

Alex Nyyssonen,
824 Nipigon Ave.,
Port Arthur, Ont.

Ivan Randell,
Embree,
Nfld.

Vernon Rose,
Salmon Cove,
Carbonear Dist., Nfld.

Allan Saunders,
2 Endfield Ave.,
Hamilton, Ont.

Jessie Smith,
648 Main Street,
Yarmouth, N. S.

Gerald Stevenson,
800 George St.,
Peterborough, Ont.

Richard Thomas,
39 Main Street,
West Carthage, N. Y.

Claude Tucker,
South Brook,
Halls's Bay, Nfld.

David Way,
24 Chaleur Street,
Campbellton, N. B.

Freshmen

Robert Abbott,
Middle Brook,
Gambo, Nfld.

Grace Adams,
Box 532,
South Porcupine, Ont.

Betty Baggs,
Site 1, Box 29,
Botwood Highway,
Grand Falls, Nfld.

Alan Barnes,
442 Mark St.,
Peterborough, Ont.

Alexander Bedford,
14 East Court Rd.,
Bible Hill,
Truro, N. S.

Betty Bell,
21 Elm Ave.,
Charlottetown, P. E. I.

Robert Briand,
45 Davenport Rd.,
Toronto, Ont.

Doreen Brown,
58 Golf Ave.,
St. John's, Nfld.

Roy Burden,
St. Lunaire,
White Bay, Nfld.

Lorraine Cameron,
11 Montcalm Street,
Baie Comeau, Quebec.

Ron Campbell,
Box 280,
Wellington, Ont.

Kervin Chalmers,
105 Broadview Ave.,
Pt. Claire, Quebec.

Edward Charlebois,
74 Trelawne Ave.,
Sault Ste. Marie, Ont.

Florence Chatterton,
24 Chaleur St.,
Campbellton, N. B.

C. Diane Chisholm,
Box 115,
Capreol, Ont.

Frank Churchill,
Box 56,
Buchans, Nfld.

Harold Collins,
1457 Valley Way,
Niagara Falls, Ont.

Kenneth Cook,
120 Waverley Ave.,
Moncton, N. B.

Harold Dawson,
714 Whitman Cres.,
Oshawa, Ont.

Fred Day,
115 John Street,
Moncton, N. B.

Annis Donaldson,
Lower Argyle,
Yarmouth Co., N. S.

Lindahl Faulkner,
P. O. Box 2,
Bishop's Falls, Nfld.

Yvonne Faulkner,
R. R. #3,
Moorefield, Ont.

Gary Foreman,
166 Adeline St.,
Hamilton, Ont.

Dorothy Freeman,
P. O. Box 295,
Espanola, Ont.

Stephen Harman,
R. R. #1,
New Liskeard, Ont.

Ivy Harnum,
Green's Harbour,
Trinity Bay, Nfld.

Faith Haward,
4505 Cumberland Ave.,
Montreal 28, Quebec.

Judith Haward,
4505 Cumberland Ave.,
Montreal 28, Quebec.

Robert A. Hunter,
36 Lavzon Crescent,
Elliot Lake, Ont.

Anna Inman,
St. Catherine's,
Bonshaw R. R. 3,
P. E. I.

Lloyd Jagoe,
North Lochaber,
R. R. 1, Ant. Co.,
Nova Scotia.

Wesley Janzen,
1684 Spring St.,
Niagara Falls, Ont.

Norma Jones,
27 Meadow Street,
Saint John, N. B.

Marilyn King,
94 Judson Street,
Malden, Mass., U. S. A.

Sharon Krause,
8 Jawsey Place,
Elliot Lake, Ont.

Ira Leach,
259 Patricia Ave.,
Pembroke, Ont.

Wayne Lester,
238 Catharine St.,
Woodstock, Ont.

Mark Matthew,
R. R. #3,
Essex, Ont.

Gordon Morley,
445 California Ave.,
Windsor, Ont.

Paul McInroy,
c/o Calvary Temple,
Dundas & George St.,
Belleville, Ont.

Lloyd Perry,
Coles Island,
Queens Co., N. B.

Michael Ramos,
123 Lorraine St.,
Brooklyn 31,
New York.

Harold Reid,
Box 531,
Acton, Ont.

Donald Robillard,
172 Murray Ave.,
Greenfield Park, Quebec.

Allan Ruttan,
1152 Queen Street,
Preston, Ont.

William Sarvas,
242 Liberty Street,
California, Pa.,
U. S. A.

Merton Simpson,
Seeley's Bay, Ont.

David Schenk,
811 Washington St.,
Watertown, N. Y.
U. S. A.

Alex Smith,
Topsail,
Station Road,
Conception Bay, Nfld.

Daniel Spillenaar,
Box 1145,
South Procupine, Ont.

Paul Starratt,
Brooklyn,
Queens Co., N. S.

Joanne Steed,
R. R. #2,
Stevensville, Ont.

David Strome,
Frankford, Ont.

Niles Thorne,
709 Maritime Bldg.
New Glasgow, N. S.

Lorne Trimble,
P. O. Box 307,
Bowmanville, Ont.

Robert Voth,
10 East Lynn St.,
St. Catherines, Ont.

Eugene Wichkowski,
88 Franklin Drive,
Pt. Colbourne, Ont.

Heber Young,
Happy Valley,
Goose Bay, Labrador.

Autographs